

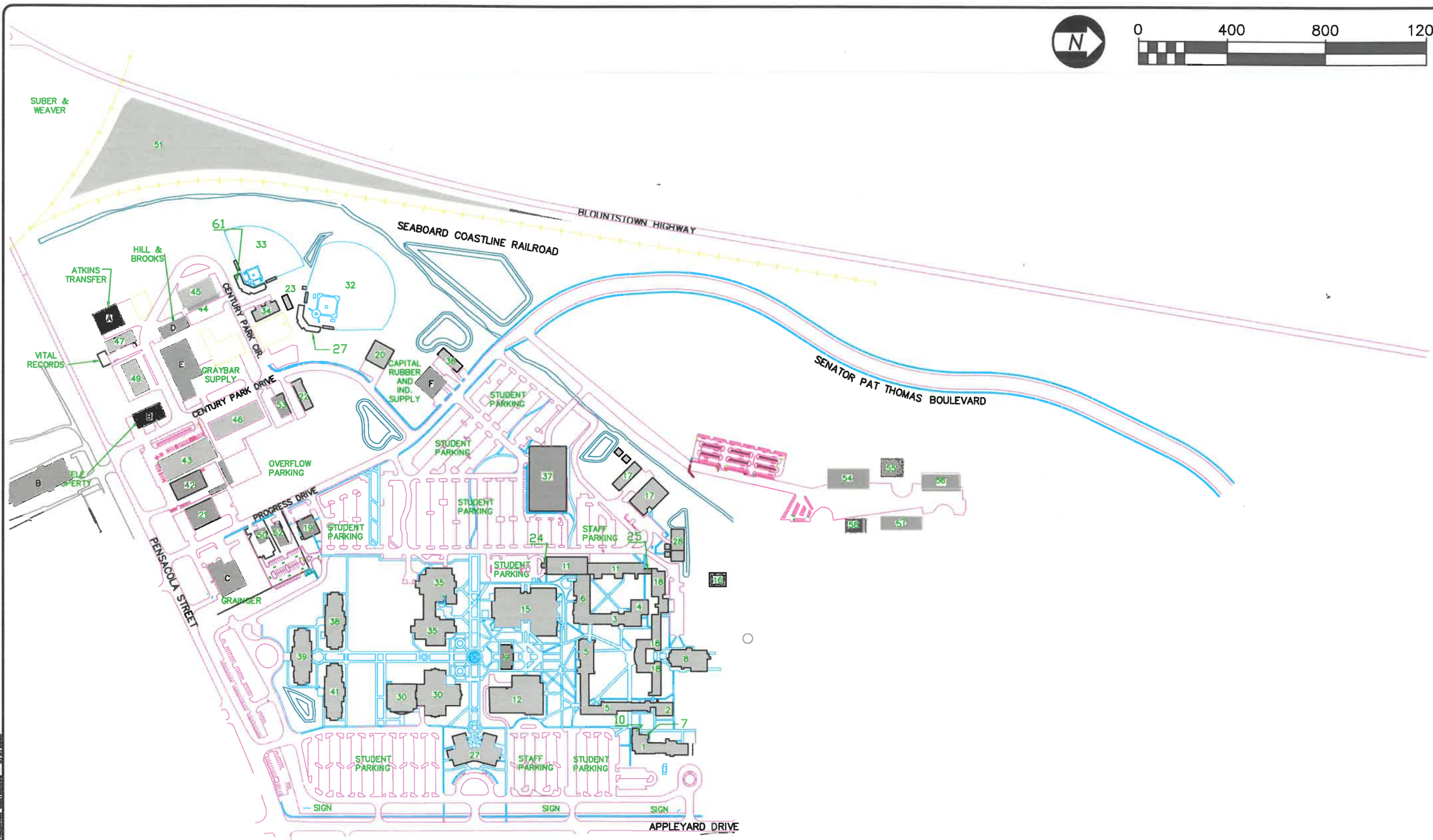

Tallahassee Community College (Main Campus)

444 Appleyard Drive

Tallahassee, FL 32304



- 1 ENGLISH BUILDING
- 2 SCIENCE/MATH ANNEX
- 3 ACADEMIC SUPPORT BUILDING
- 4 SCIENCE LECTURE HALL
- 5 COMMUNICATIONS/HUMANITIES
- 6 DENTAL HYGIENE BUILDING
- 7 ARCADE
- 8 ACADEMIC COMPUTING CENTER

- 9 CENTRE BUILDING
- 10 BRIDGE
- 11 TECHNOLOGY & PROFESSIONAL PROGRAMS
- 12 FINE AND PERFORMING ARTS CENTER
- 15 LIFETIME SPORTS CENTER
- 16 ELECTRICAL BUILDING
- 17 SUPPORT SERVICES BUILDING
- 18 SCIENCE/MATH BUILDING

- 19 UNIVERSITY CENTER
- 20 BASEBALL FIELD HOUSE
- 21 RICHARDSON BUILDING
- 22 ANDREWS BUILDING
- 23 BASEBALL CONCESSIONS
- 24 VEHICLE EXTRACTION
- 25 COVERED AREA
- 26 BASEBALL COMPLEX
- 27 ADMINISTRATION BUILDING

- 28 CENTRAL ENERGY PLANT
- 30 LIBRARY BUILDING
- 31 EAGLE'S NEST RYDER BLDG.
- 32 BASEBALL FIELD
- 33 SOFTBALL FIELD
- 34 WOMEN'S FIELD HOUSE
- 35 STUDENT UNION
- 36 HANKIN BUILDING

- 37 PARKING GARAGE
- 38 WORKFORCE DEVELOPMENT
- 39 WETHERELL HSS BUILDING
- 41 COMPUTER TECHNOLOGY
- 42 HUGHES EAST
- 43 ADV. MANUF. TRAIN. CTR.
- 44 LANCE BUILDING
- 45 SPECIALTY CONTRACTORS

- 46 GORMAN BUILDING
- 47 WOLFART CONLIN SURPLUS
- 48 VACANT LAND
- 49 HOOD BUILDING
- 50 CONSTR./IND. APPL.TECH.
- 51 WINCHESTER PARCEL
- 52 SUPERIOR MECHANICAL
- 53 ARTCRAFT PRINTERS

- 54 VACANT BUILDING
- 55 PAINT SPRAYING
- 56 FUTURE PLANT OPERATIONS
- 57 MAILROOM, SHIPPING RECEIVING
- 58 STORAGE
- 59 QUINCY SERVICE CENTER
- 60 WAKULLA SERVICE CENTER
- 61 SOFTBALL COMPLEX

- 62 GADSDEN TECH. INSTITUTE 1
- 63 GADSDEN TECH. INSTITUTE 2

TALLAHASSEE COMMUNITY COLLEGE MASTER CAMPUS MAP

PRESENT LAND HOLDINGS
TALLAHASSEE, FLORIDA

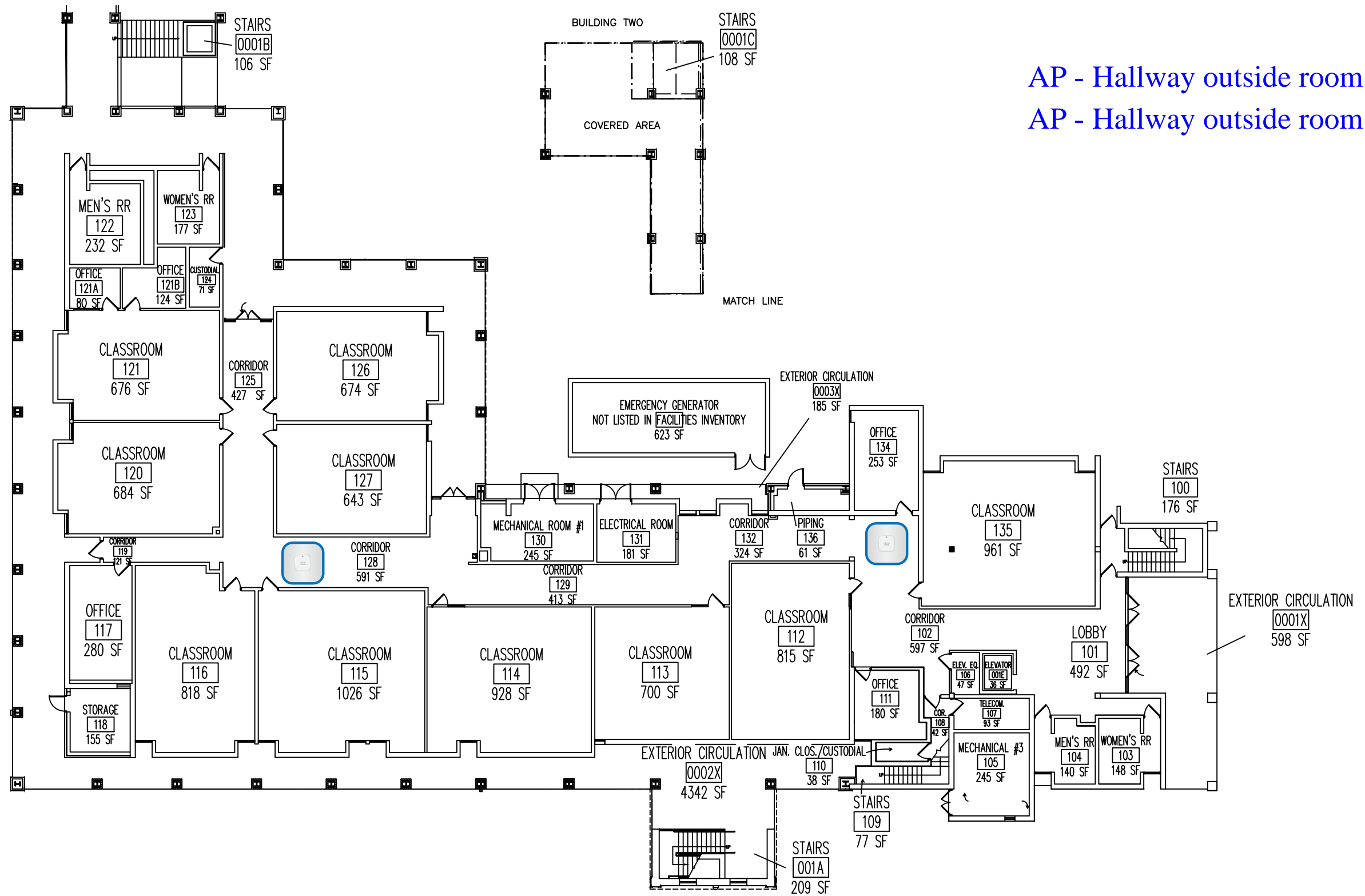

AP - Hallway outside room 115
 AP - Hallway outside room 134



**FACILITY #1 (EN)
 ENGLISH BUILDING
 1ST FLOOR PLAN**

EXT. COVERED AREA FOR COLLEGE USE

5125 SF
 NET ROOMS
 19514 SF
 GROSS AREA
 21345 SF



FACILITIES PLANNING AND
 CONSTRUCTION DIVISION

REVISED BY: AMBER REAMS
 REVISION DATE: 04-25-13
 SCALE: NTS

AP - Hallway outside room 230 communications closet
 AP - Hallway outside room 241 Division Office
 AP - Hallway outside room 253 janitor's closet

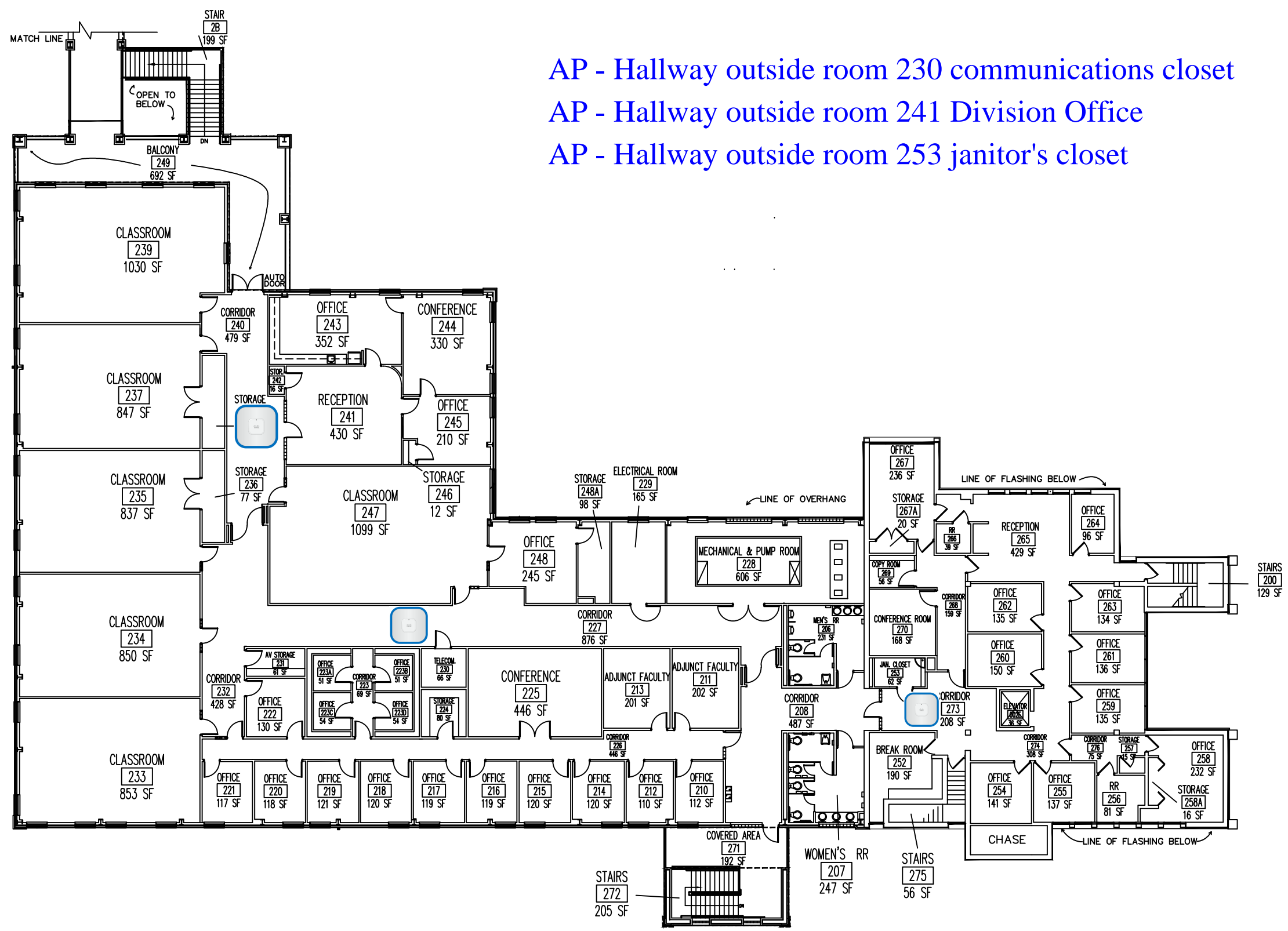

**FACILITY #1 (EN)
 ENGLISH BUILDING
 2ND FLOOR PLAN**



EXT. COVERED AREA FOR COLLEGE USE
 692 SF
NET ROOMS
 18961 SF
GROSS AREA
 20898 SF

FACILITIES PLANNING AND
 CONSTRUCTION DIVISION

 REVISED BY: AMBER REAMS
 REVISION DATE: 04-25-13
 SCALE: NTS

AP - Inside room 100

AP - Inside room 140 (2)

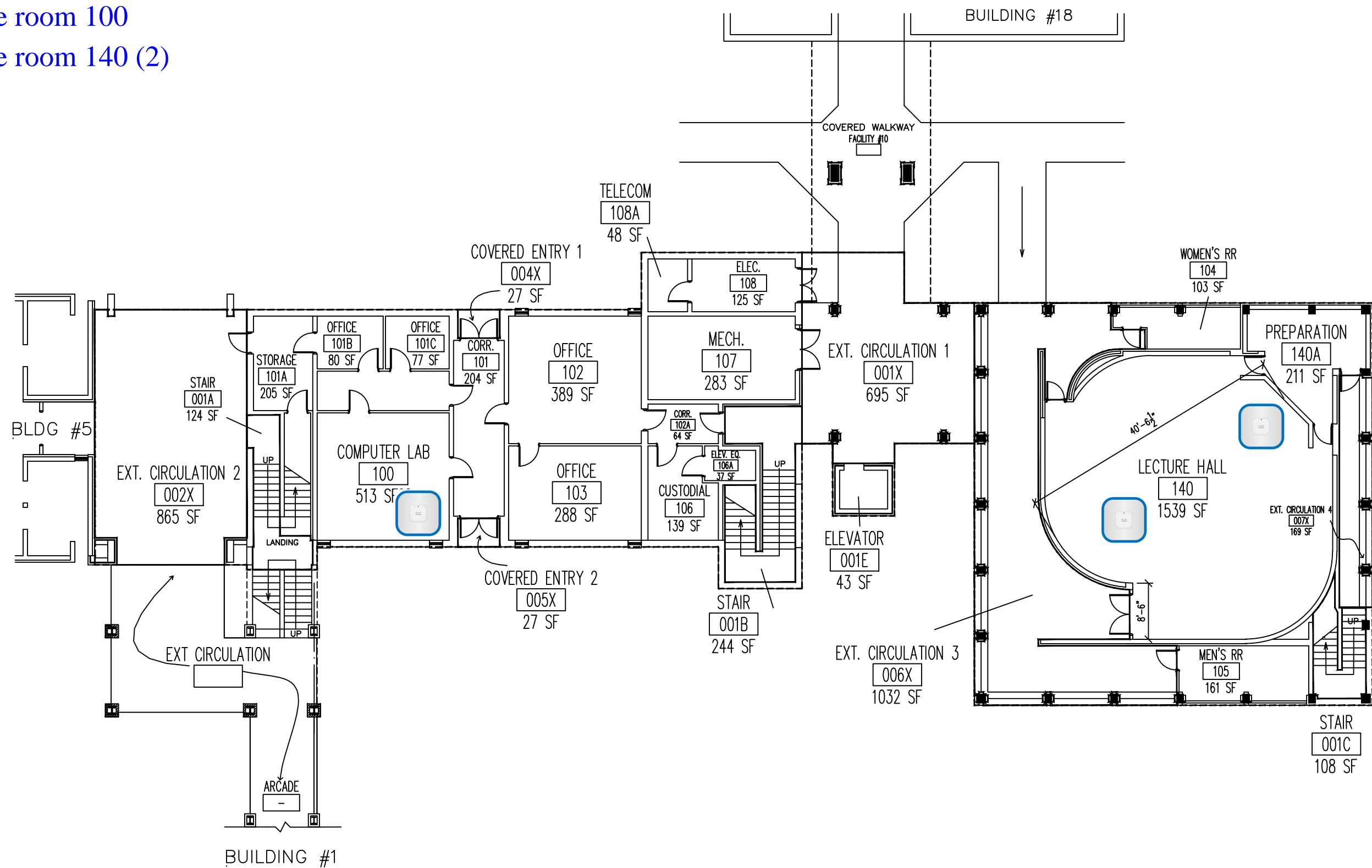

**FACILITY #2 (SMA)
SCIENCE MATH ANNEX
1ST FLOOR PLAN**

EXT. COVERED AREA FOR COLLEGE USE
2815 SF
NET ROOMS
7800 SF
GROSS AREA
8703 SF



FACILITIES PLANNING AND
CONSTRUCTION DIVISION

REVISED BY: AMBER REAMS
REVISION DATE: 04-25-13
SCALE: 1/16" = 1'-0"

AP - Outside room 212

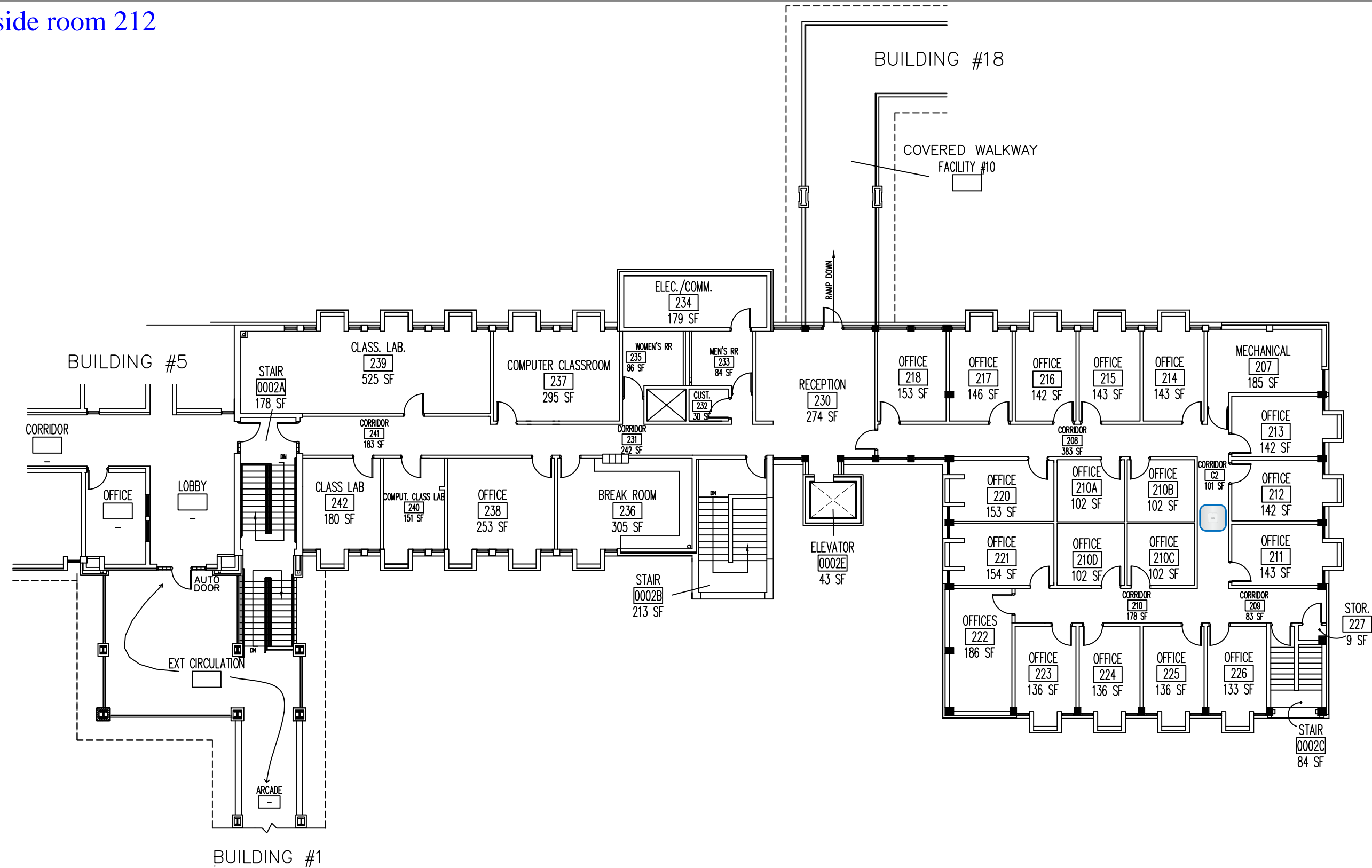

**FACILITY #2 (SMA)
SCIENCE MATH ANNEX
2ND FLOOR PLAN**

EXT. COVERED AREA FOR COLLEGE USE
0 SF
NET ROOMS
6840 SF
GROSS AREA
7898 SF



FACILITIES PLANNING AND
CONSTRUCTION DIVISION

REVISED BY: AMBER REAMS
REVISION DATE: 04-25-13
SCALE: 1/16" = 1'-0"

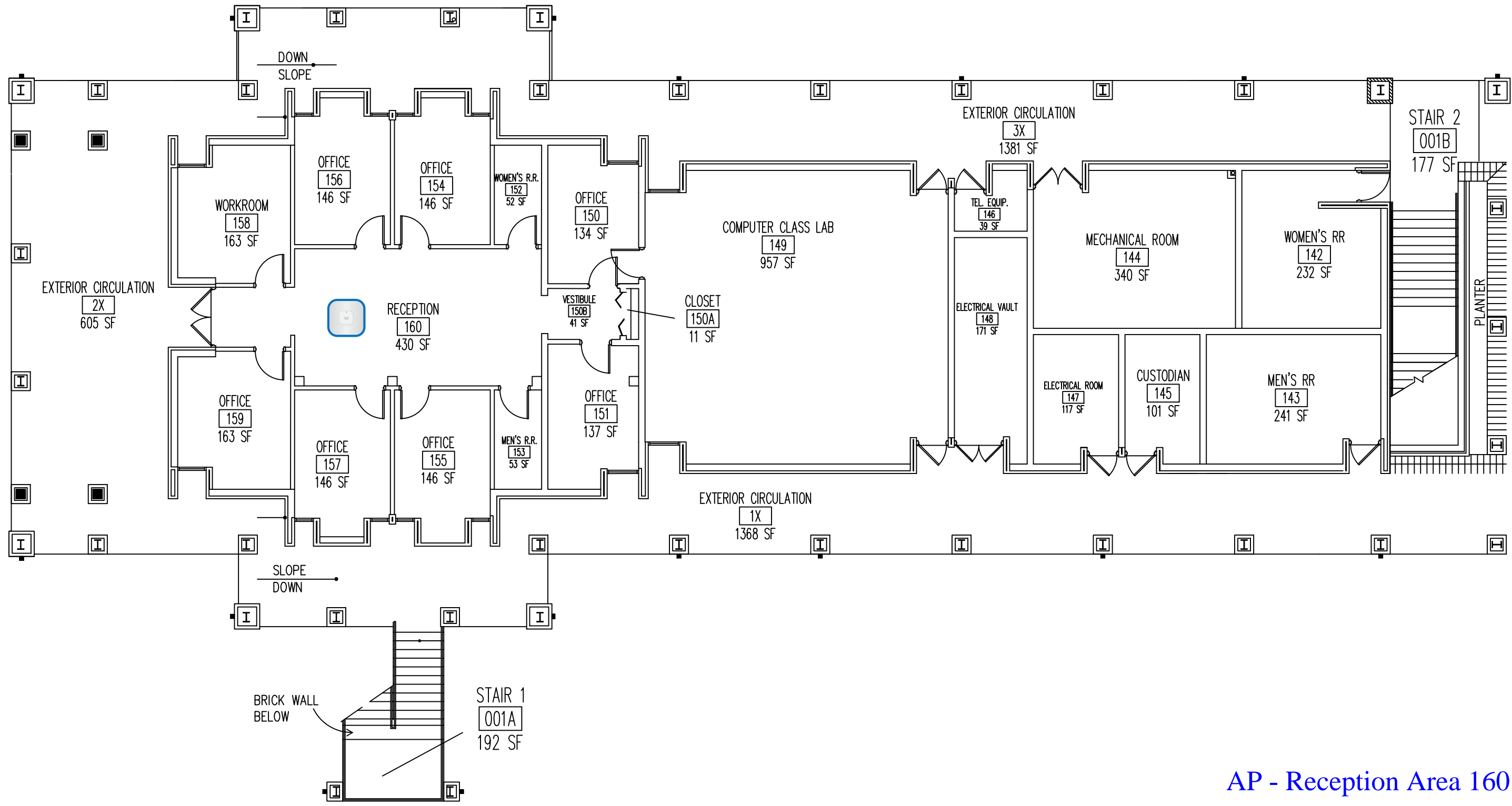

AP - Reception Area 160



**FACILITY #3 (AP)
ACADEMIC SUPPORT BUILDING
1ST FLOOR PLAN**

EXT. COVERED AREA FOR COLLEGE USE	3344 SF
NET ROOMS	7689 SF
GROSS AREA	8611 SF

← N

FACILITIES PLANNING AND
CONSTRUCTION DIVISION

REVISED BY: AMBER REAMS
REVISION DATE: 04-25-13
SCALE: 3/32" = 1'-0"

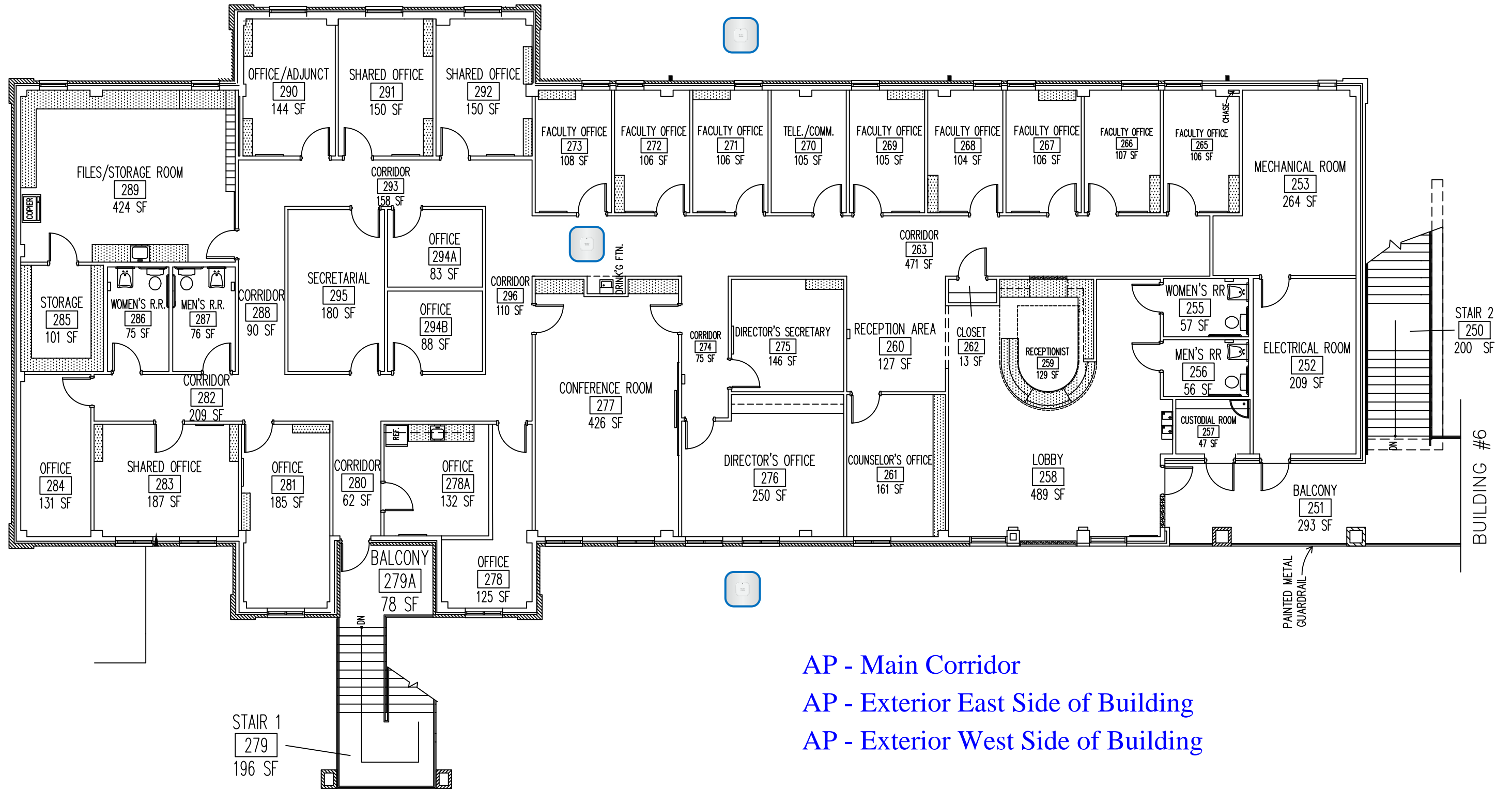

- AP - Main Corridor
- AP - Exterior East Side of Building
- AP - Exterior West Side of Building



FACILITY #3 (AP)
ACADEMIC SUPPORT BUILDING
2ND FLOOR PLAN

EXT. COVERED AREA FOR COLLEGE USE
 600 SF
 NET ROOMS
 7514 SF
 GROSS AREA
 8312 SF



FACILITIES PLANNING AND
 CONSTRUCTION DIVISION
 REVISED BY: AMBER REAMS
 REVISION DATE: 04-25-13
 SCALE: 3/32" = 1'-0"

- AP - Front wall of room 151
- AP - Center rear area of room 151
- AP - Front wall of room 152
- AP - Center rear area of room 152

(A)
ALL ROWS ARE 3'-2" WIDE OR MORE

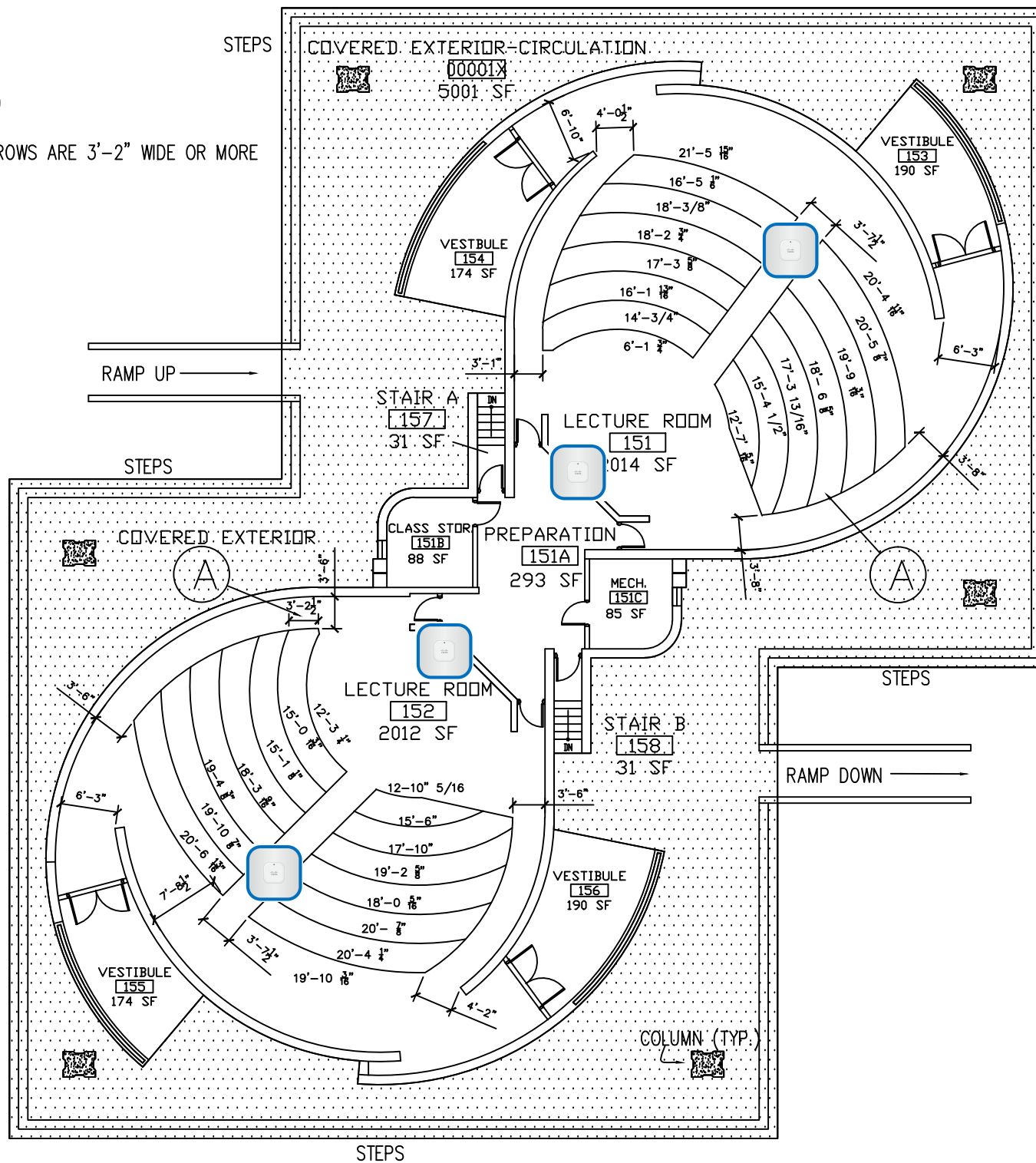

**FACILITY #4 (MLH)
MOORE SCIENCE LECTURE HALL
FLOOR PLAN**

EXT. COVERED AREA FOR COLLEGE USE
5001 SF
NET ROOMS
10284 SF
GROSS AREA
10840 SF

➔ N

FACILITIES PLANNING AND
CONSTRUCTION DIVISION

REVISED BY: AMBER REAMS
REVISION DATE: 04-25-13
SCALE: 1/16" = 1'-0"

BLDG #5 - WEST WING

AP - Inside room 141
 AP - Inside corridor 102

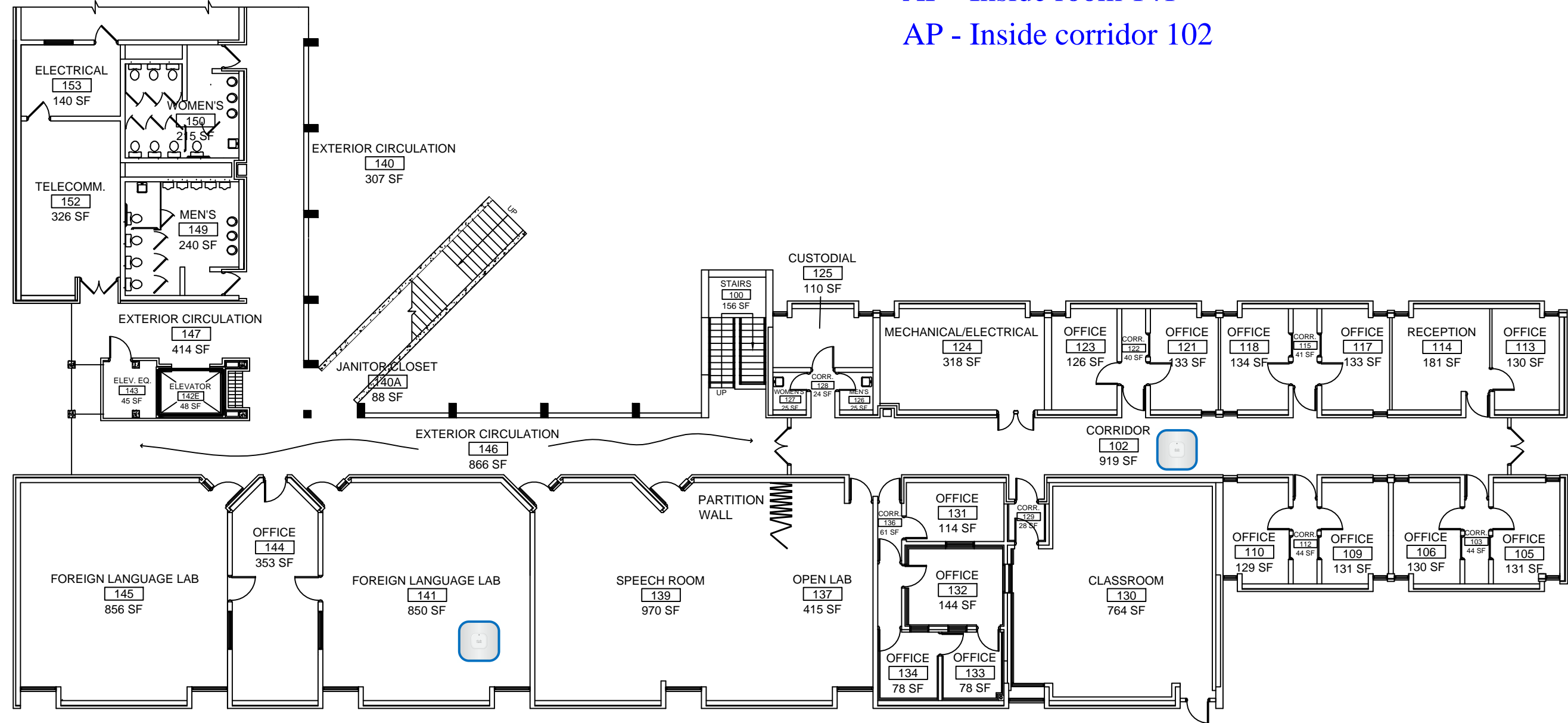

FACILITY #5 (CH)
COMMUNICATIONS AND HUMANITIES
1ST FLOOR PLAN EAST

EXT. COVERED AREA FOR COLLEGE USE

1743 SF
NET ROOMS
 10504 SF
GROSS AREA
 11895 SF



FACILITIES PLANNING AND
 CONSTRUCTION DIVISION

REVISED BY: AMBER REAMS
 REVISION DATE: 04-25-13
 SCALE: 1/16" = 1'-0"

AP - Hallway outside room 227

AP - Hallway outside room 221

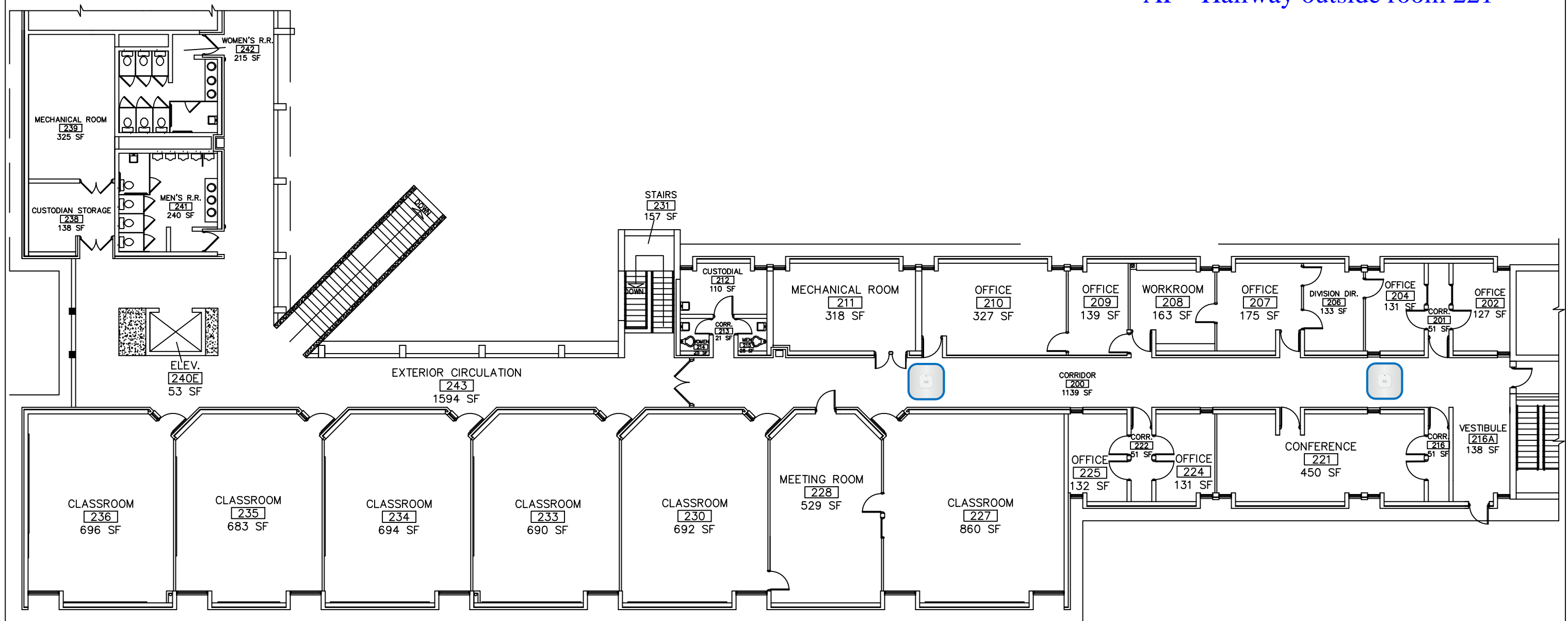

**FACILITY #5 (CH)
COMMUNICATIONS AND HUMANITIES
2ND FLOOR PLAN EAST**

EXT. COVERED AREA FOR COLLEGE USE

1594 SF
NET ROOMS
11403 SF
GROSS AREA
15561 SF



FACILITIES PLANNING AND
CONSTRUCTION DIVISION

REVISED BY: AMBER REAMS
REVISION DATE: 04-25-13
SCALE: 1/16" = 1'-0"

AP - Inside room 157

AP - Inside room 164

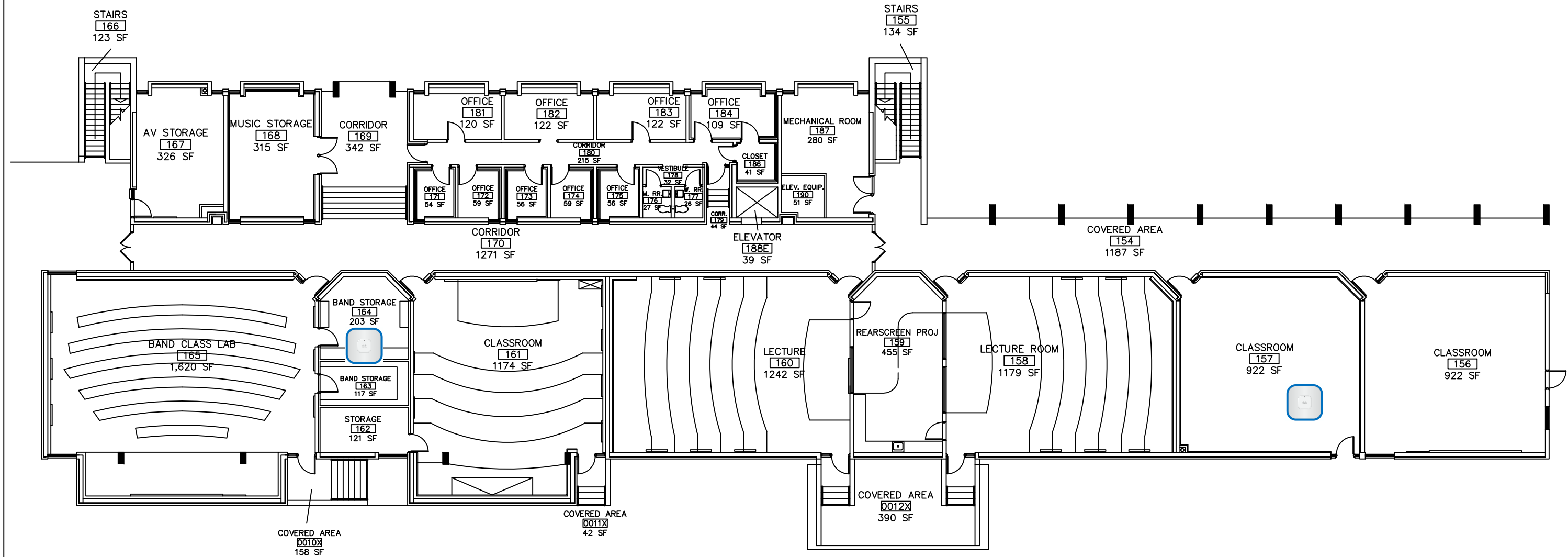

**FACILITY #5 (CH)
COMMUNICATIONS AND HUMANITIES
1ST FLOOR PLAN WEST**

EXT. COVERED AREA FOR COLLEGE USE

1528 SF
NET ROOMS
13755 SF
GROSS AREA
15590 SF



FACILITIES PLANNING AND
CONSTRUCTION DIVISION

REVISED BY: AMBER REAMS
REVISION DATE: 04-25-13
SCALE: NTS

AP - Inside room 254
 AP - Hallway outside room 260
 AP - Inside room 263

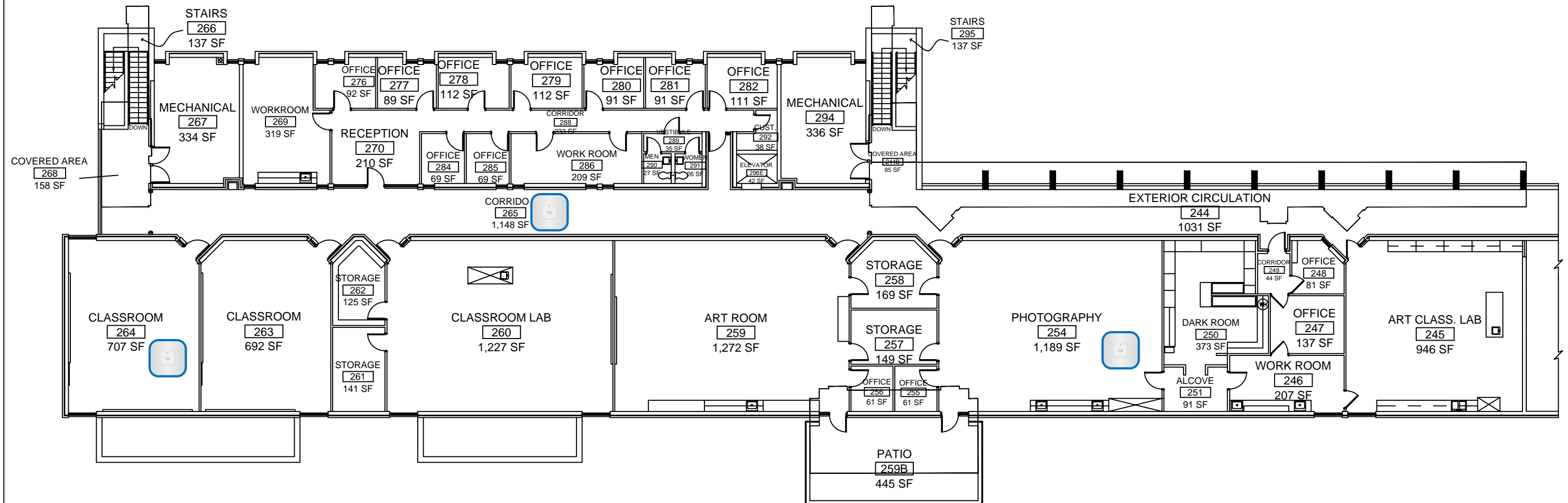

**FACILITY #5 (CH)
 COMMUNICATIONS AND HUMANITIES
 2ND FLOOR PLAN WEST**

EXT. COVERED AREA FOR COLLEGE USE



0 SF
 NET ROOMS
 13458 SF
 GROSS AREA
 15588 SF

FACILITIES PLANNING AND
 CONSTRUCTION DIVISION

REVISED BY: AMBER REAMS
 REVISION DATE: 04-25-13
 SCALE: NTS

AP - Inside room 101

AP - Inside room 141

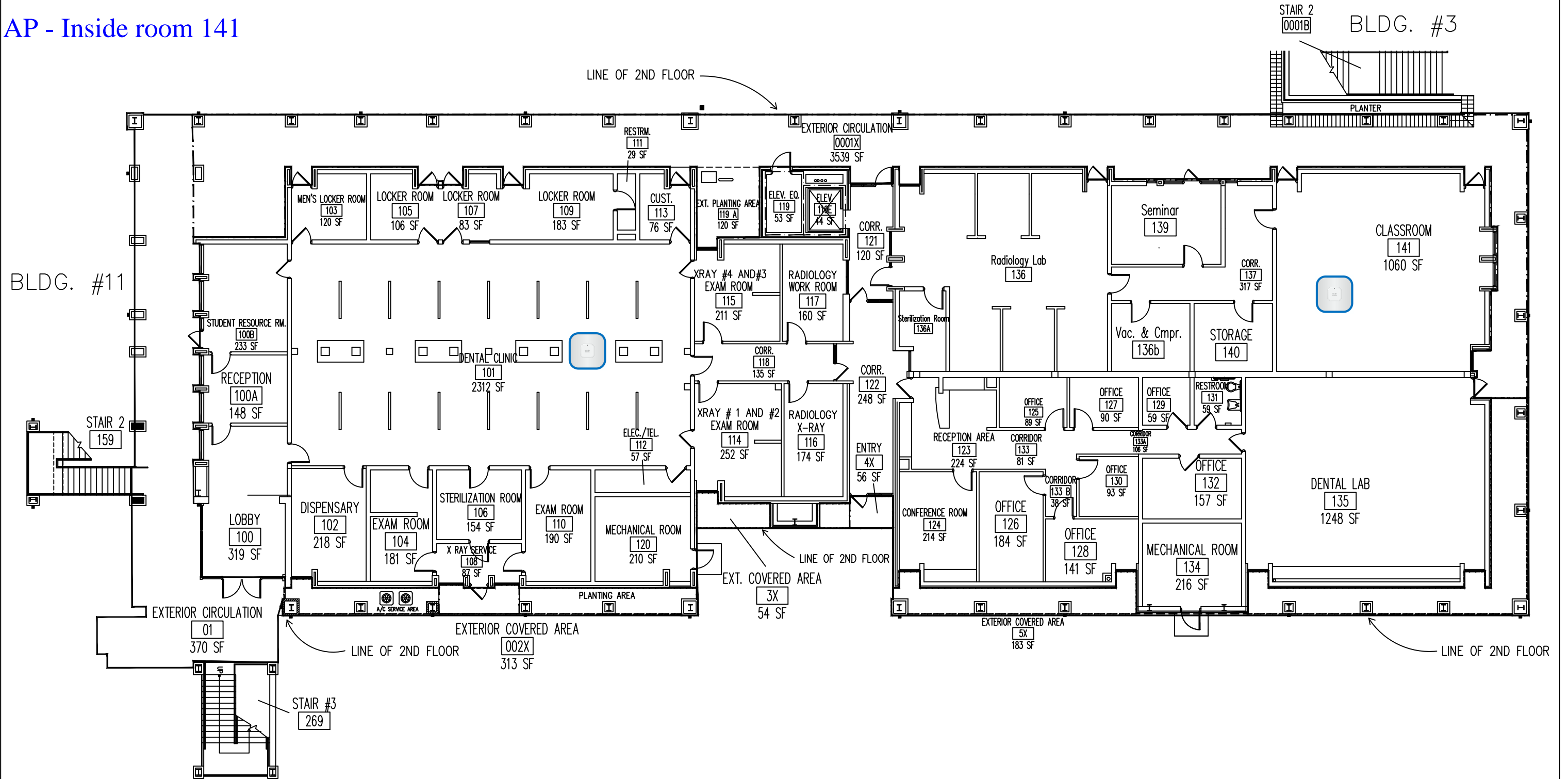

**FACILITY #6 (DH)
DENTAL HYGIENE BUILDING
1ST FLOOR PLAN**

EXT. COVERED AREA FOR COLLEGE USE

4515 SF
NET ROOMS
16593 SF
GROSS AREA
18024 SF



FACILITIES PLANNING AND
CONSTRUCTION DIVISION

REVISED BY: JAMES MCGUIRE
REVISION DATE: 09-26-2016
SCALE: 1/16" = 1'-0"

BUILDING #11

AP - Hallway outside room 221

BUILDING #3

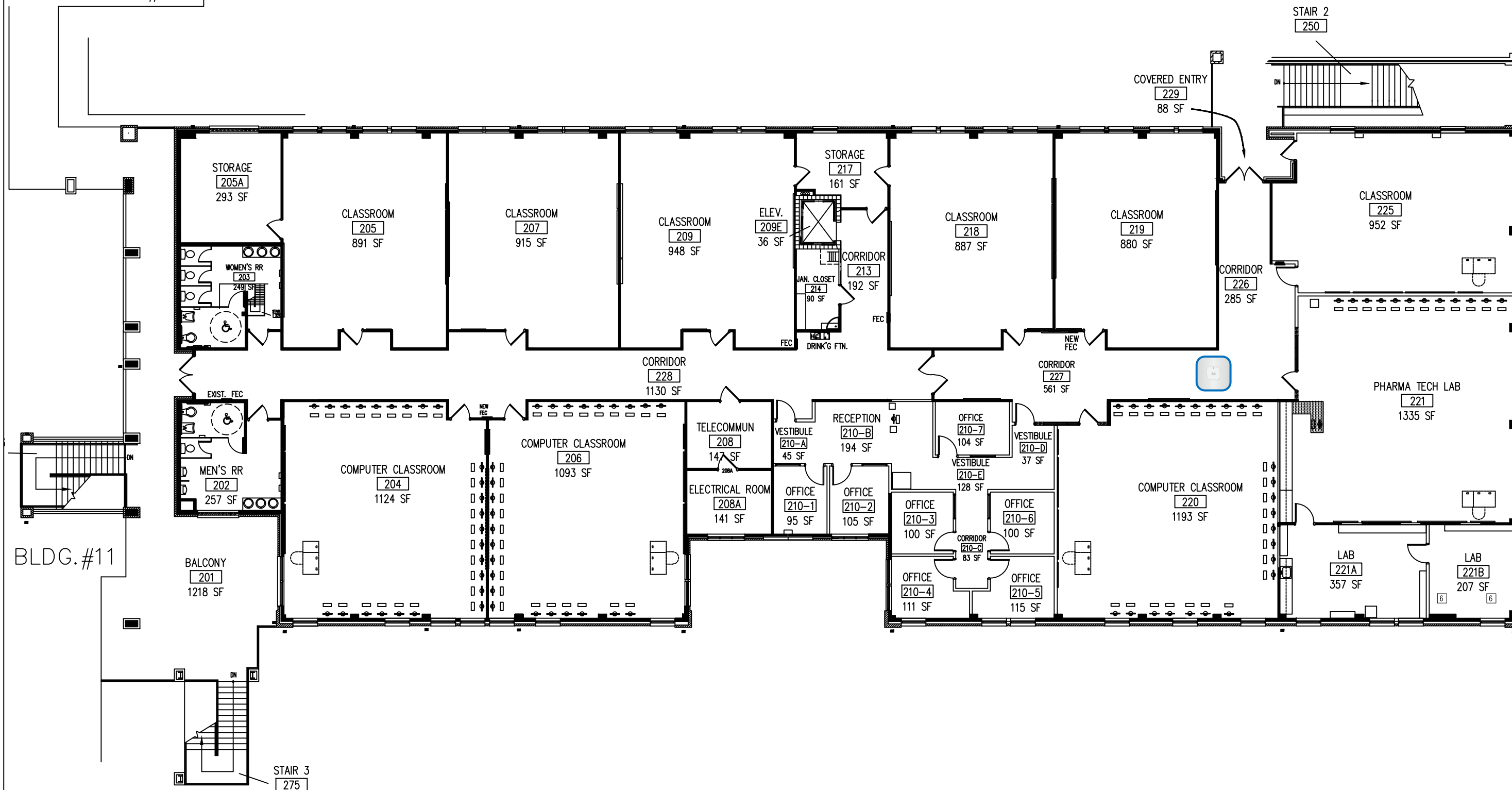

FACILITY #6 (DH)
DENTAL HYGIENE BUILDING
2ND FLOOR PLAN

EXT. COVERED AREA FOR COLLEGE USE

1218 SF
 NET ROOMS
 17433 SF
 GROSS AREA
 18207 SF



FACILITIES PLANNING AND
 CONSTRUCTION DIVISION

REVISED BY: AMBER REAMS
 REVISION DATE: 04-25-13
 SCALE: 1/16" = 1'-0"

AP - Outside room 119
 AP - Inside room 133

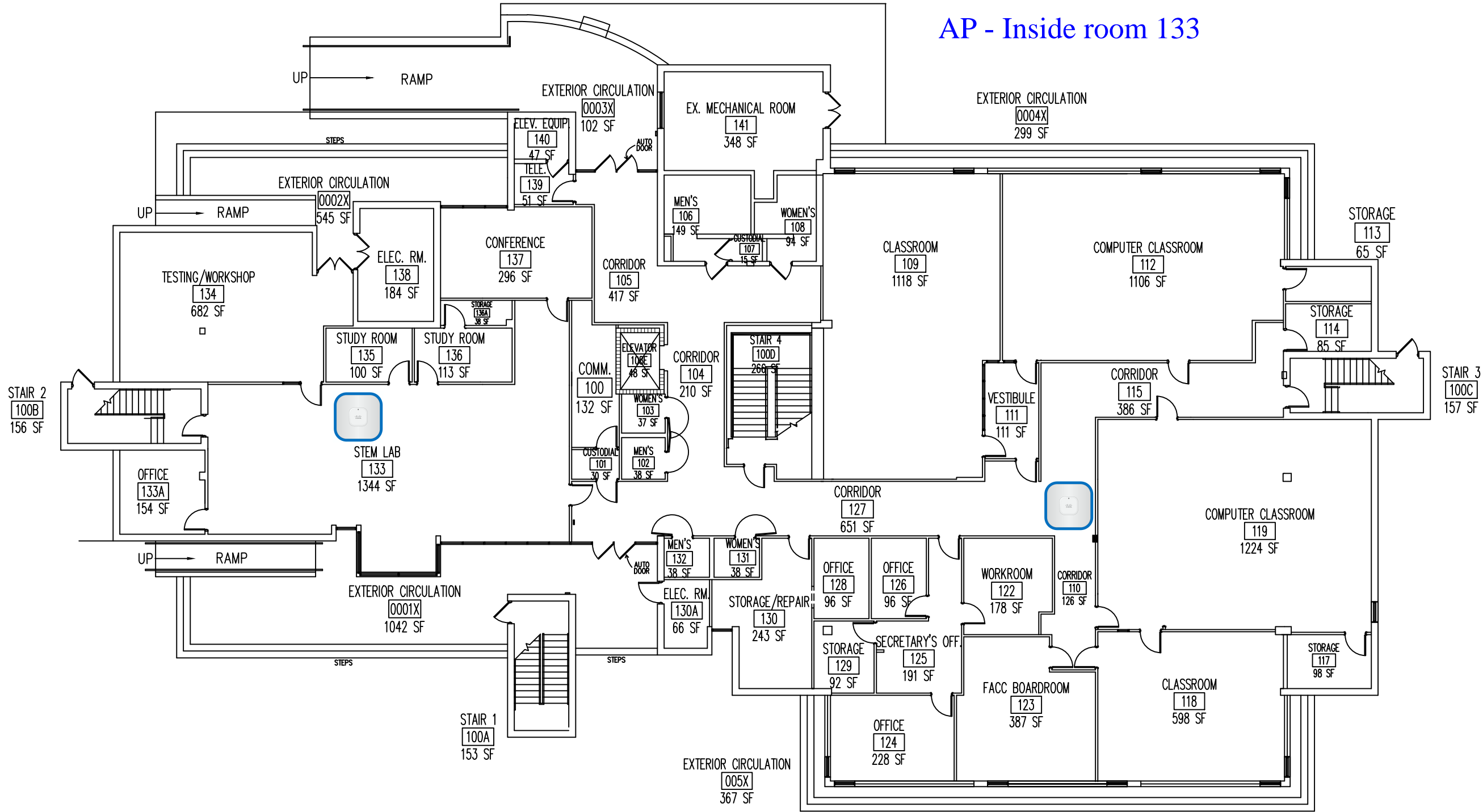

**FACILITY #8 (AC)
 ACADEMIC COMPUTING CENTER
 1ST FLOOR PLAN**



EXT. COVERED AREA FOR COLLEGE USE
 2355 SF
NET ROOMS
 14848 SF
GROSS AREA
 16074 SF

FACILITIES PLANNING AND
 CONSTRUCTION DIVISION

REVISED BY: JAMES MCGUIRE
 REVISION DATE: 09-28-2016
 SCALE: 1/16" = 1'-0"

AP - Inside room 221

AP - Inside room 219

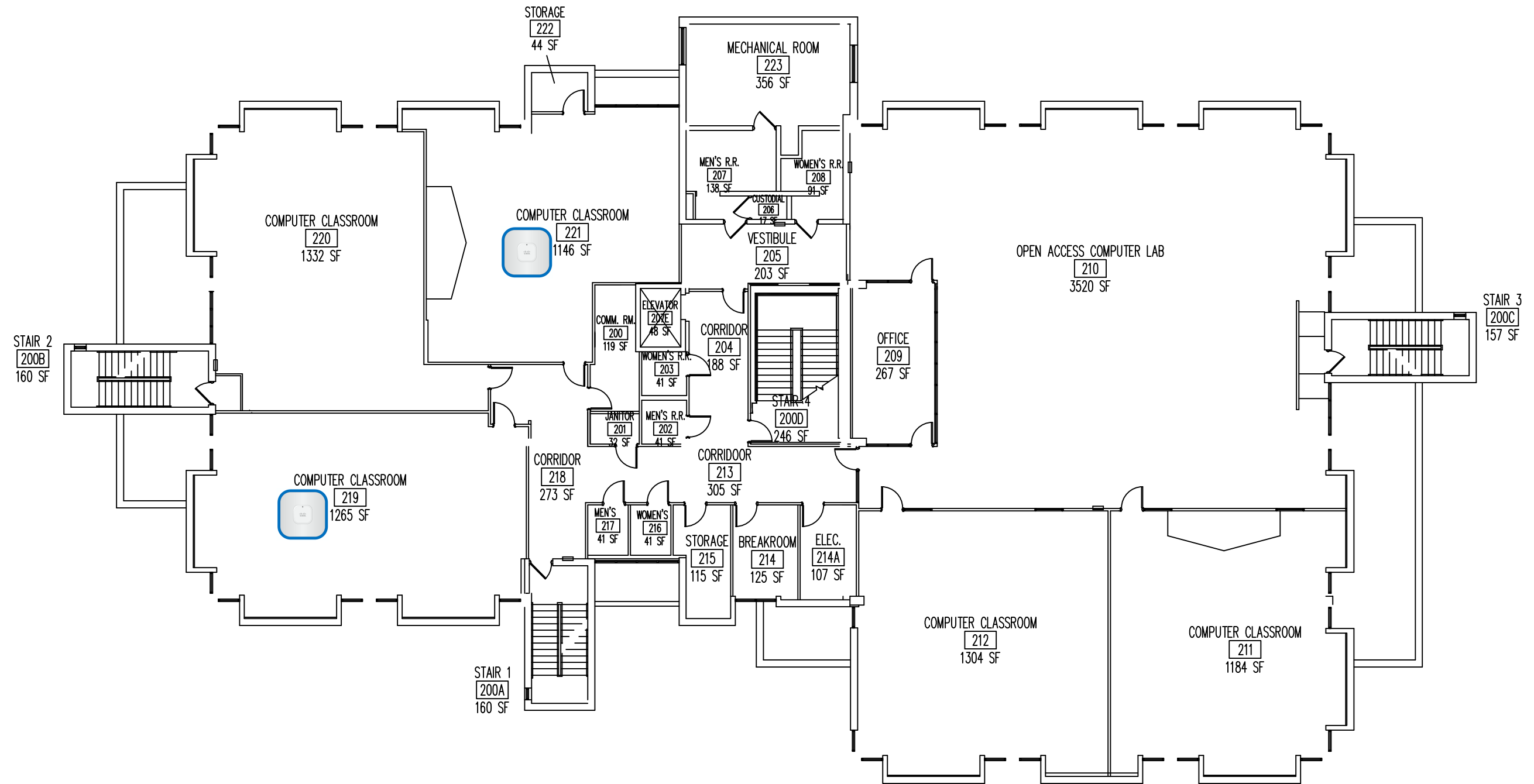

**FACILITY #8 (AC)
ACADEMIC COMPUTING CENTER
2ND FLOOR PLAN**

EXT. COVERED AREA FOR COLLEGE USE

0 SF

NET ROOMS

13056 SF

GROSS AREA

14262 SF



FACILITIES PLANNING AND
CONSTRUCTION DIVISION

REVISED BY: AMBER REAMS

REVISION DATE: 04-26-13

SCALE: 1/16" = 1'-0"

AP - Outside room 322
 AP - Outside room 332

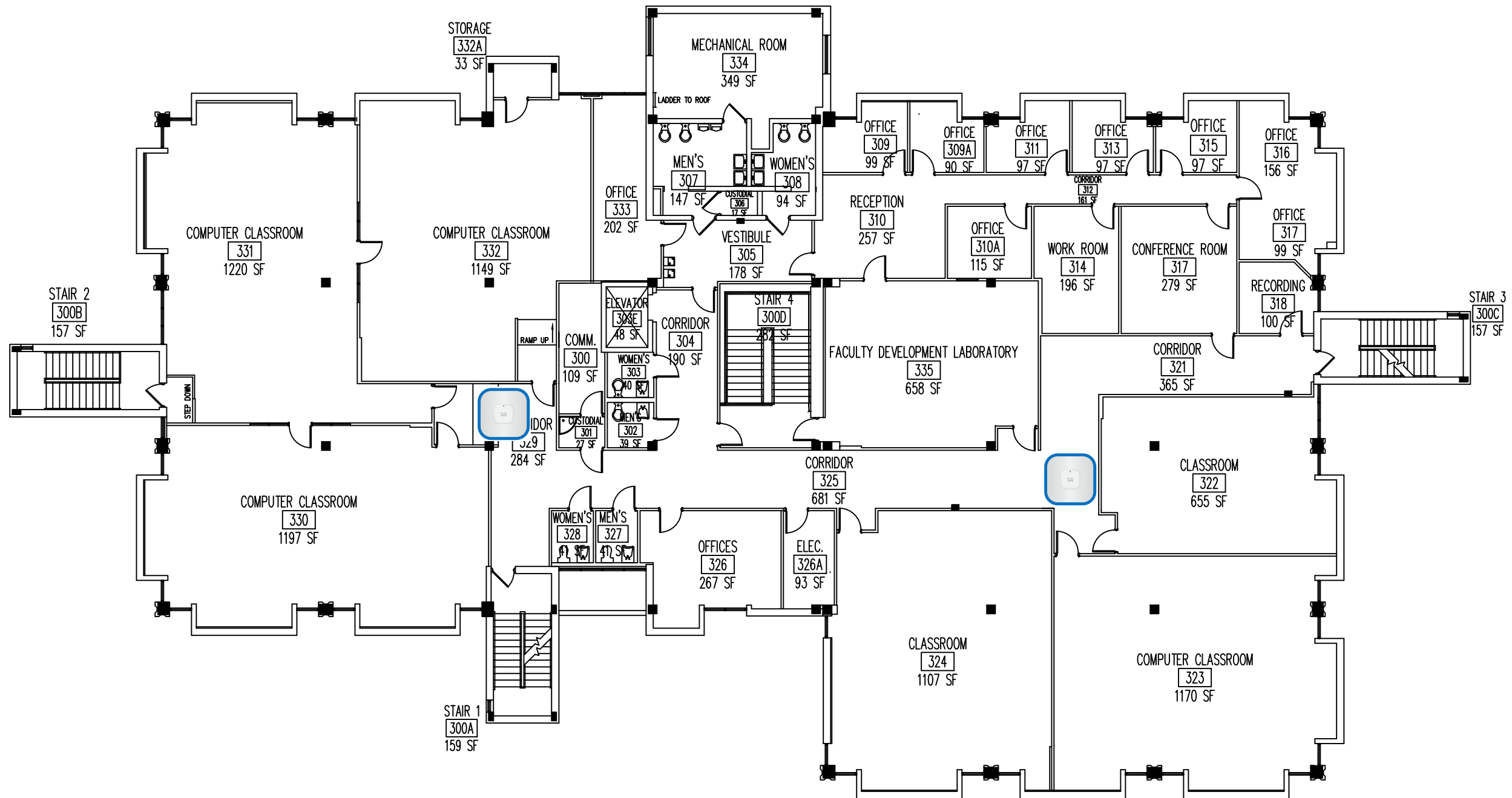

**FACILITY #8 (AC)
 ACADEMIC COMPUTING CENTER
 3RD FLOOR PLAN**

EXT. COVERED AREA FOR COLLEGE USE

0 SF

NET ROOMS
 12993 SF

GROSS AREA
 14194 SF



FACILITIES PLANNING AND
 CONSTRUCTION DIVISION

REVISED BY: AMBER REAMS
 REVISION DATE: 04-26-13
 SCALE: 1/16" = 1'-0"

AP - External North side of Building
 AP - External South side of Building
 AP - Second Floor

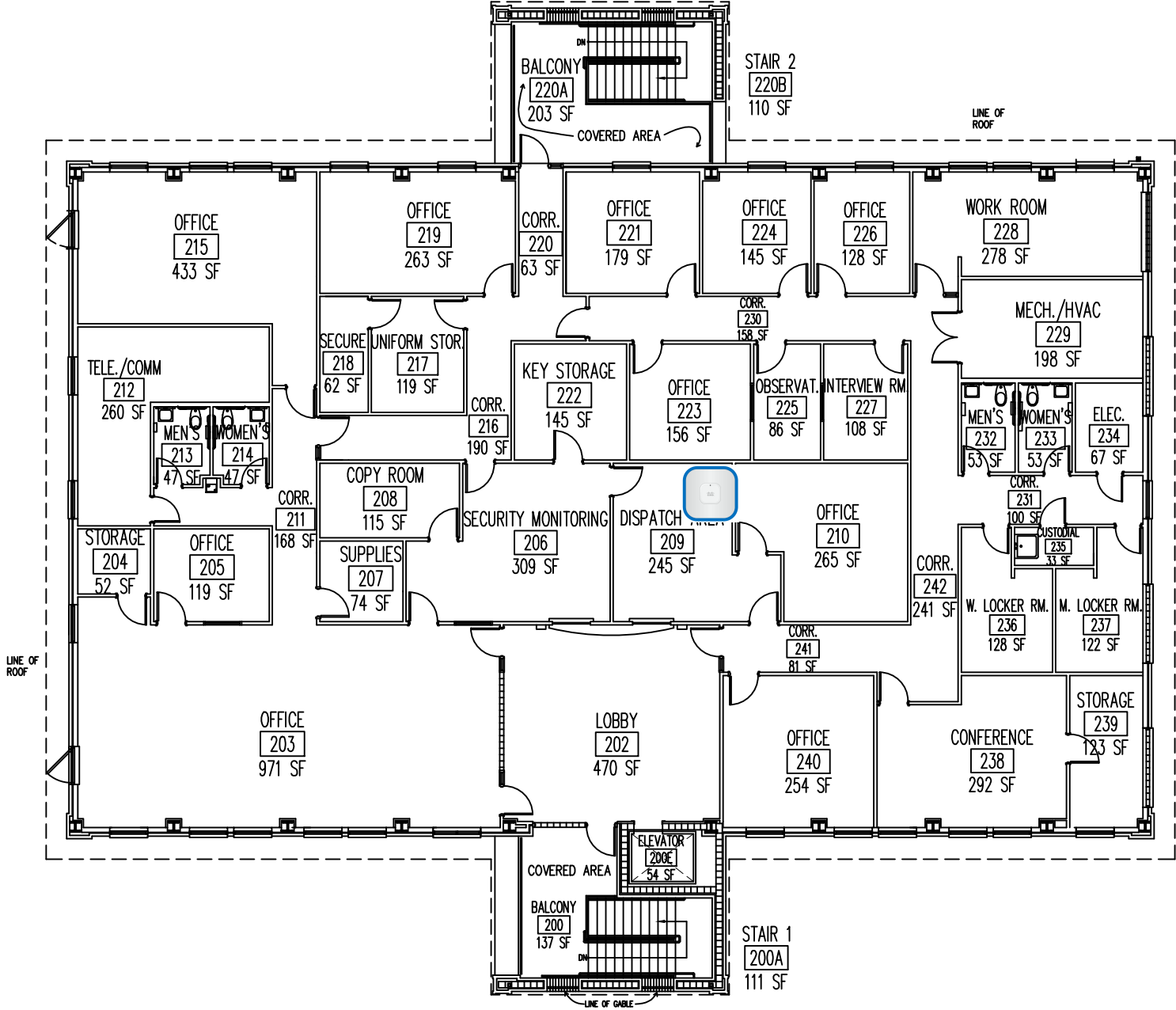

**FACILITY #9 (CB)
 CENTRE BUILDING
 2ND FLOOR PLAN**

EXT. COVERED AREA FOR COLLEGE USE
 556 SF
NET ROOMS
 8017 SF
GROSS AREA
 8873 SF

 N

**FACILITIES PLANNING AND
 CONSTRUCTION DIVISION**

REVISED BY: AMBER REAMS
 REVISION DATE: 04-25-13
 SCALE: 1/16" = 1'-0"

AP - Open area of help desk

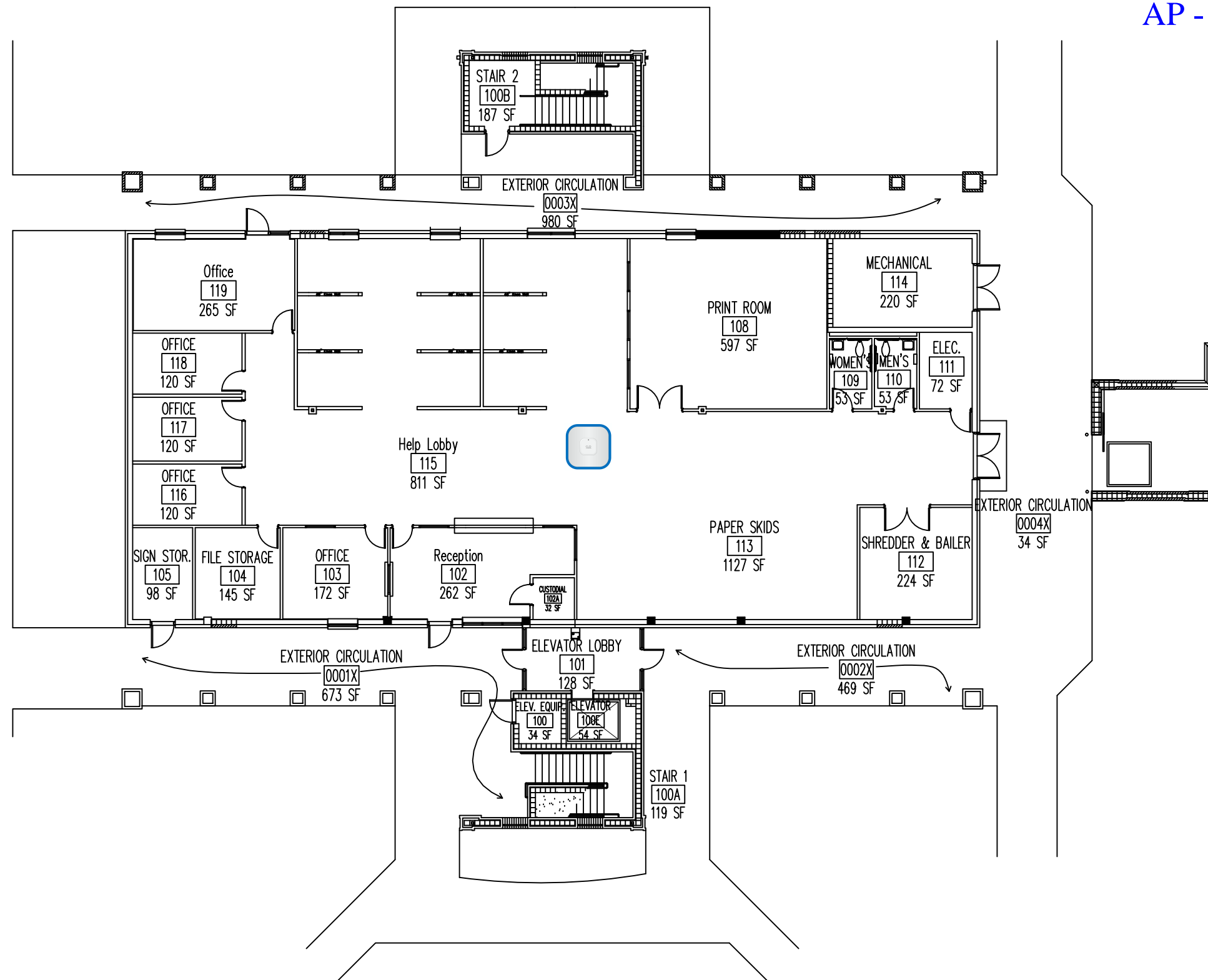

**FACILITY #9 (GB)
CENTRE BUILDING
1ST FLOOR PLAN**

EXT. COVERED AREA FOR COLLEGE USE
2156 SF
NET ROOMS
8291 SF
GROSS AREA
8956 SF



FACILITIES PLANNING AND
CONSTRUCTION DIVISION

REVISED BY: JAMES MCGUIRE
REVISION DATE: 09-28-2016
SCALE: 1/16" = 1'-0"

AP - Inside room 112
 AP - Inside room 116
 AP - Hallway outside room 116

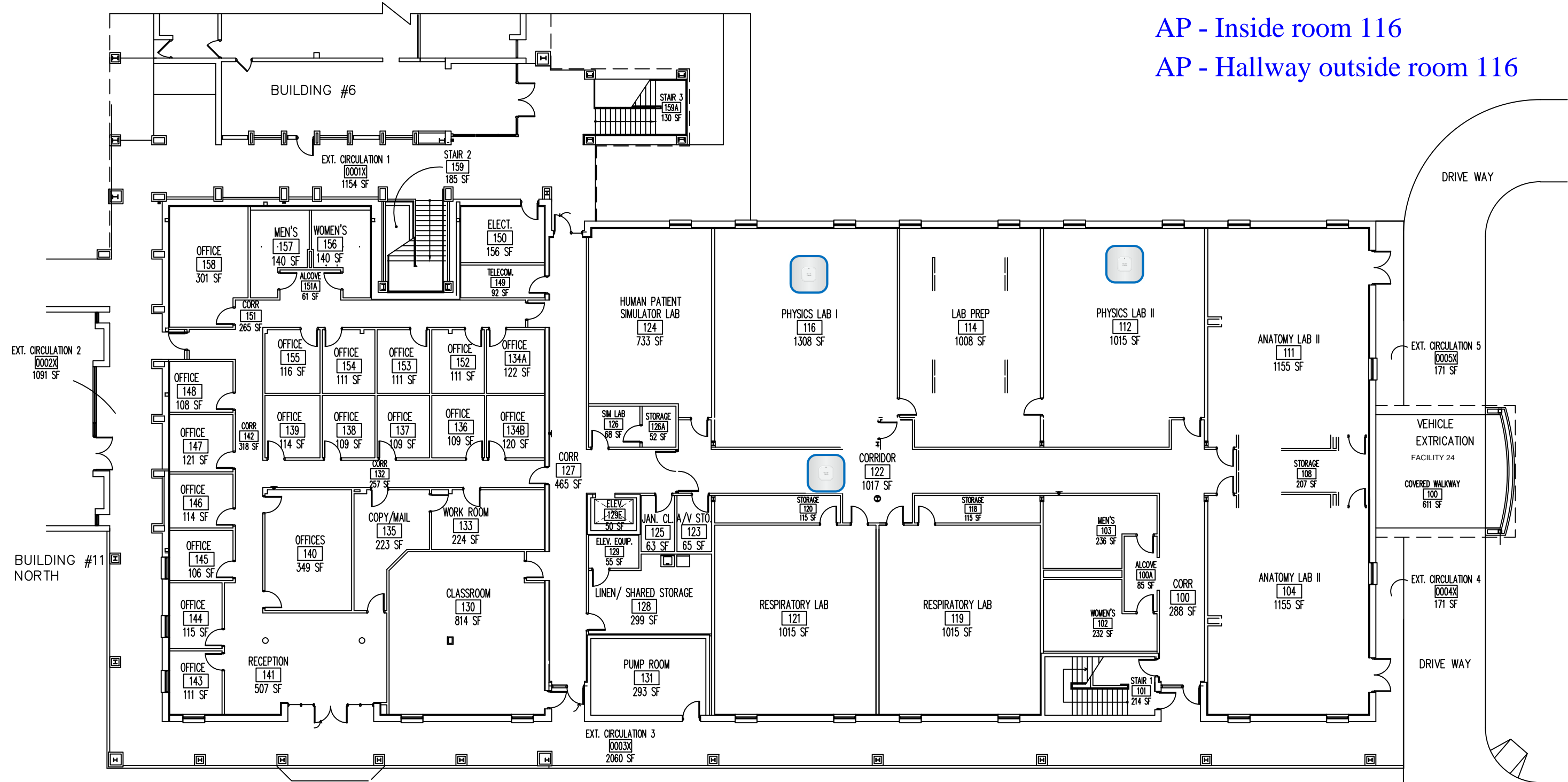

**FACILITY # 11 (TPP)
 TECHNOLOGY AND PROFESSIONAL
 PROGRAMS BUILDING
 1ST FLOOR PLAN - SOUTH**

EXT. COVERED AREA FOR COLLEGE USE
 4647 SF
NET ROOMS
 22982 SF
GROSS AREA
 25274 SF



FACILITIES PLANNING AND
 CONSTRUCTION DIVISION
 REVISED BY: AMBER REAMS
 REVISION DATE: 12-18-13
 SCALE: NTS

AP - Inside room 182

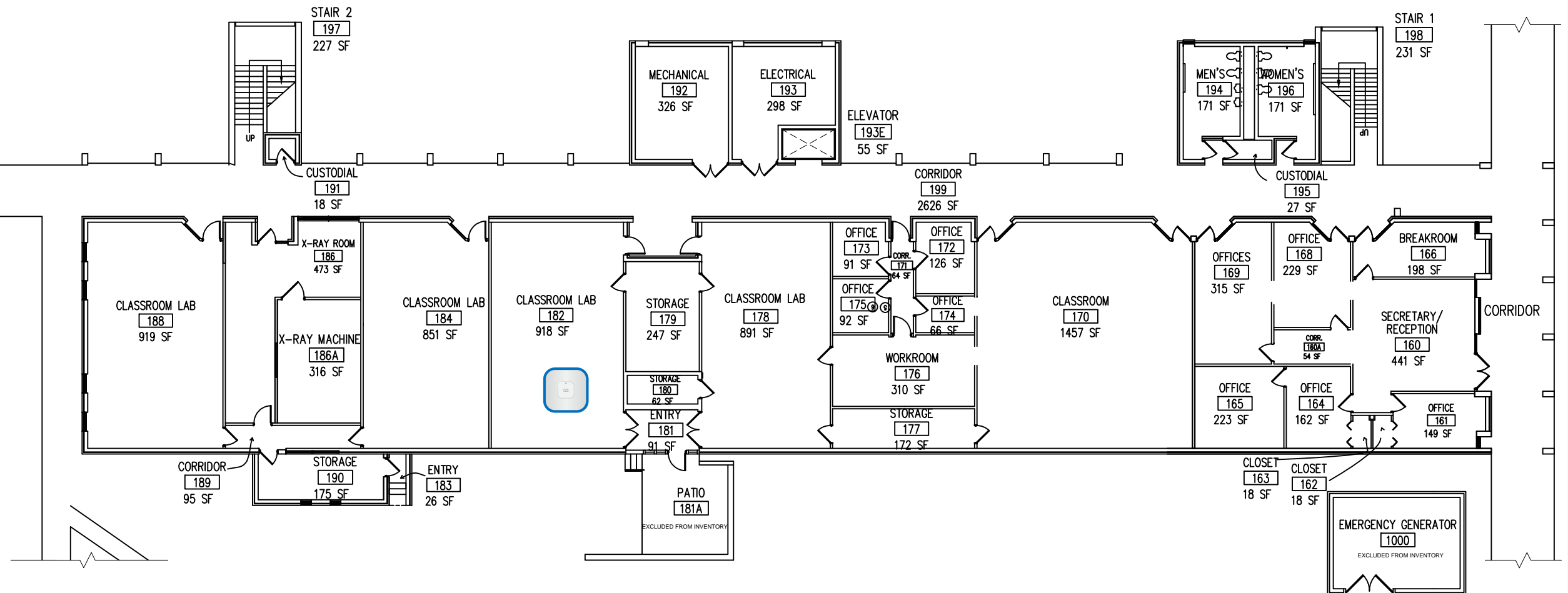

FACILITY # 11 (TPP)
TECHNOLOGY AND PROFESSIONAL
PROGRAMS BUILDING
1ST FLOOR PLAN - NORTH

EXT. COVERED AREA FOR COLLEGE USE



3090 SF
 NET ROOMS
 13420 SF
 GROSS AREA
 14693 SF

FACILITIES PLANNING AND
 CONSTRUCTION DIVISION
 REVISED BY: AMBER REAMS
 REVISION DATE: 12-18-13
 SCALE: NTS

AP - Inside room 282

AP - Inside room 323

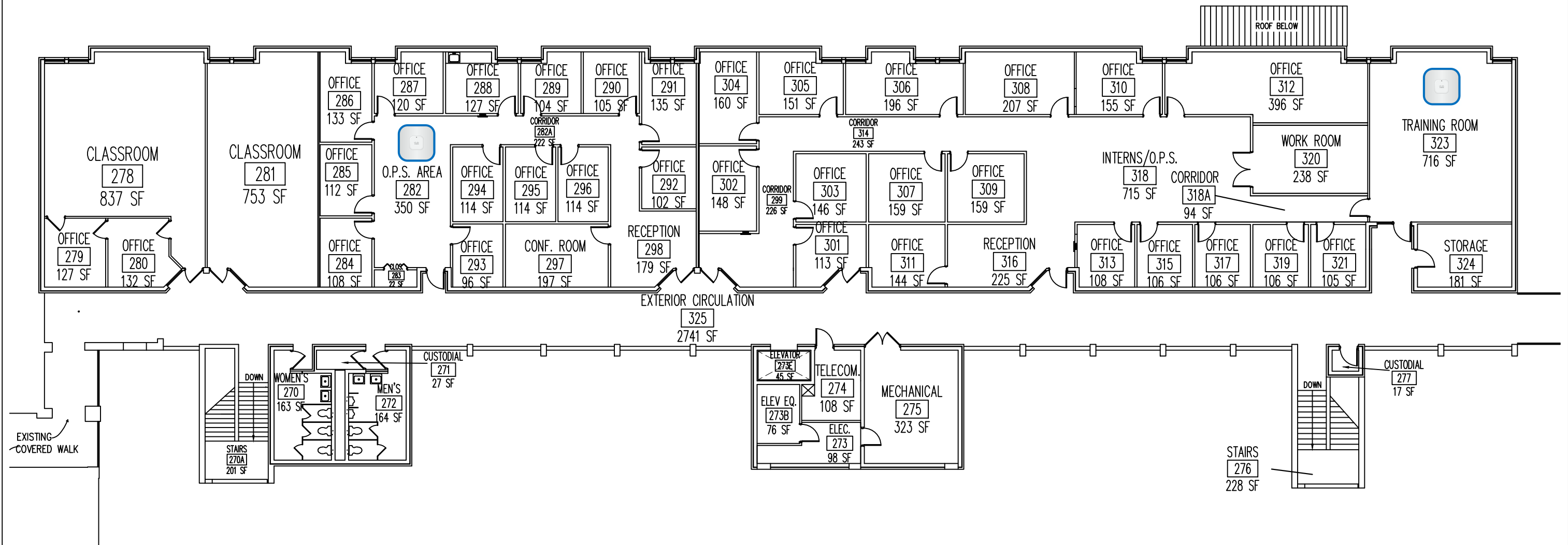

FACILITY #11 (TPP)
TECHNOLOGY AND PROFESSIONAL
PROGRAMS BUILDING
2ND FLOOR PLAN - NORTH

EXT. COVERED AREA FOR COLLEGE USE
2834 SF
NET ROOMS
13824 SF
GROSS AREA
15349 SF



FACILITIES PLANNING AND
CONSTRUCTION DIVISION

REVISED BY: AMBER REAMS
REVISION DATE: 12-18-13
SCALE: NTS

AP - Inside room 205
 AP - Hallway outside 218
 AP - Hallway outside room 265

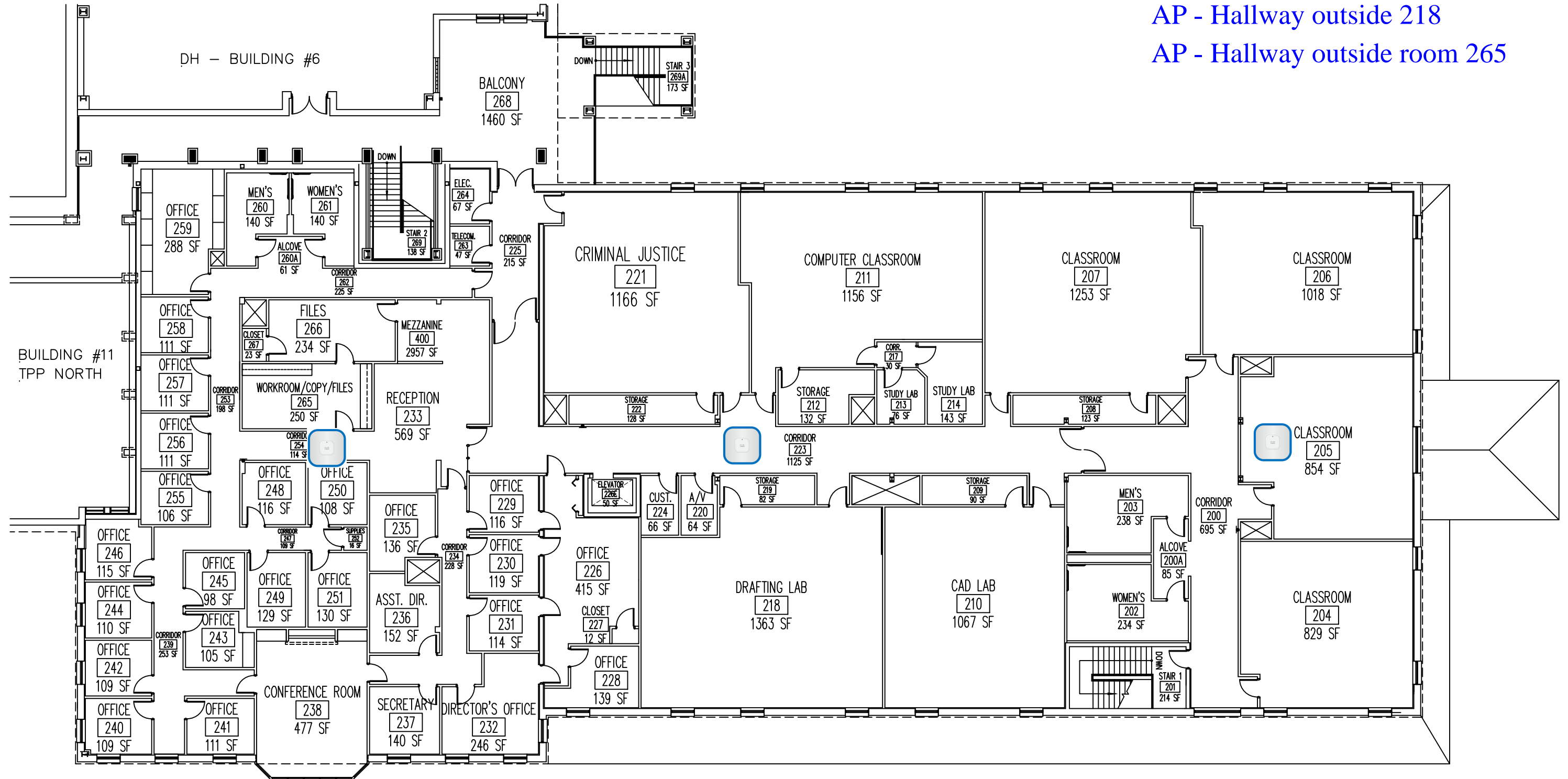

FACILITY #11 (TPP)
TECHNOLOGY AND PROFESSIONAL
PROGRAMS BUILDING
2ND FLOOR PLAN - SOUTH



EXT. COVERED AREA FOR COLLEGE USE
 1460 SF
NET ROOMS
 21149 SF
GROSS AREA
 25759 SF

FACILITIES PLANNING AND
 CONSTRUCTION DIVISION
 REVISED BY: JAMES MCGUIRE
 REVISION DATE: 09-28-2016
 SCALE: NTS

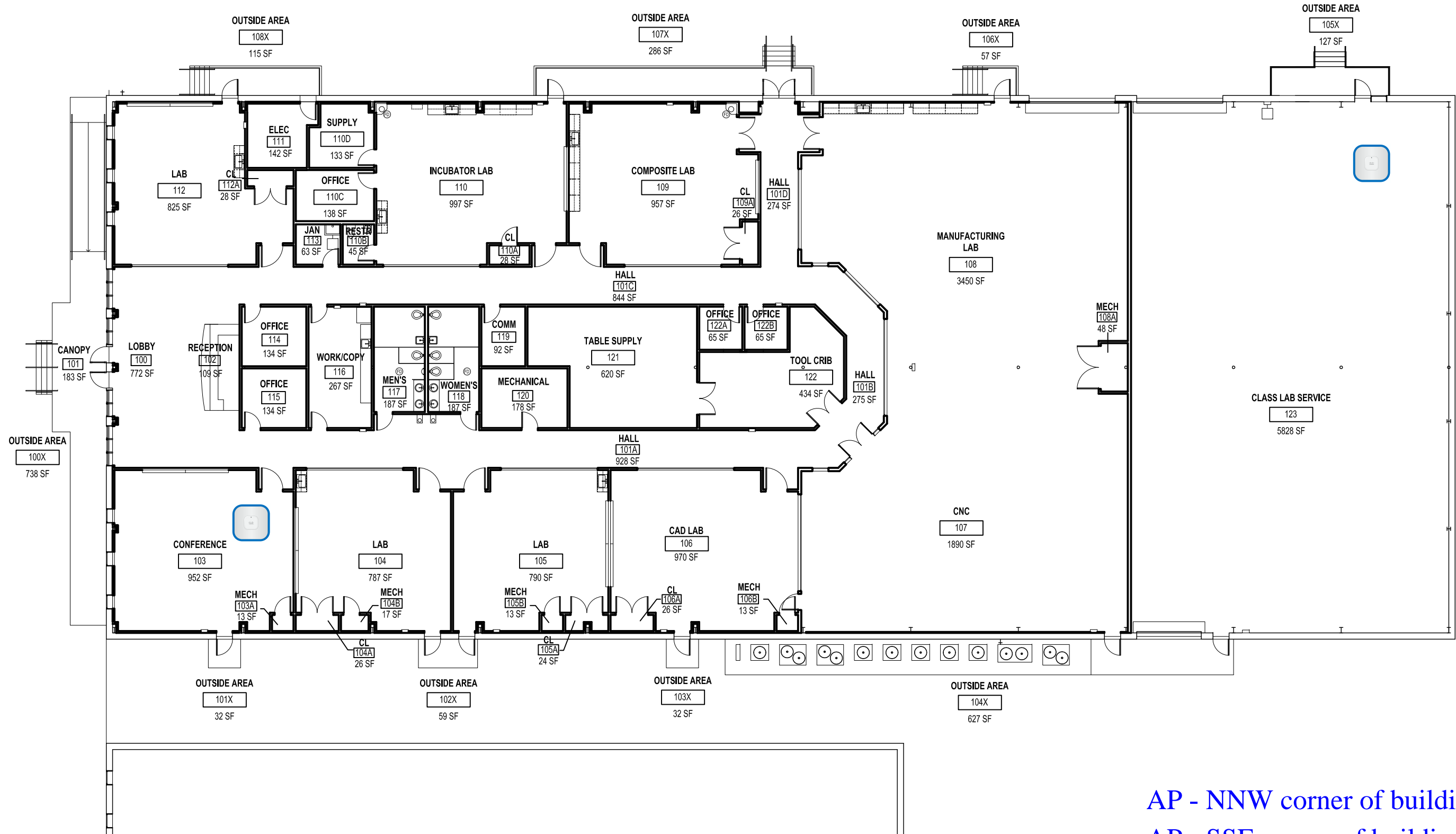

AP - NNW corner of building
 AP - SSE corner of building



FACILITY #43 (HUW)
HUGHES WEST BUILDING
1ST FLOOR PLAN



EXT. COVERED AREA FOR COLLEGE USE
 2073 SF
NET ROOMS
 23794 SF
GROSS AREA
 25301 SF

FACILITIES PLANNING AND
 CONSTRUCTION DIVISION
 REVISED BY: AMBER REAMS
 REVISION DATE: 05-03-13
 SCALE: NTS

AP - Inside room 104
 AP - Rear wall of Auditorium - 140
 AP - Hallway outside of room 151

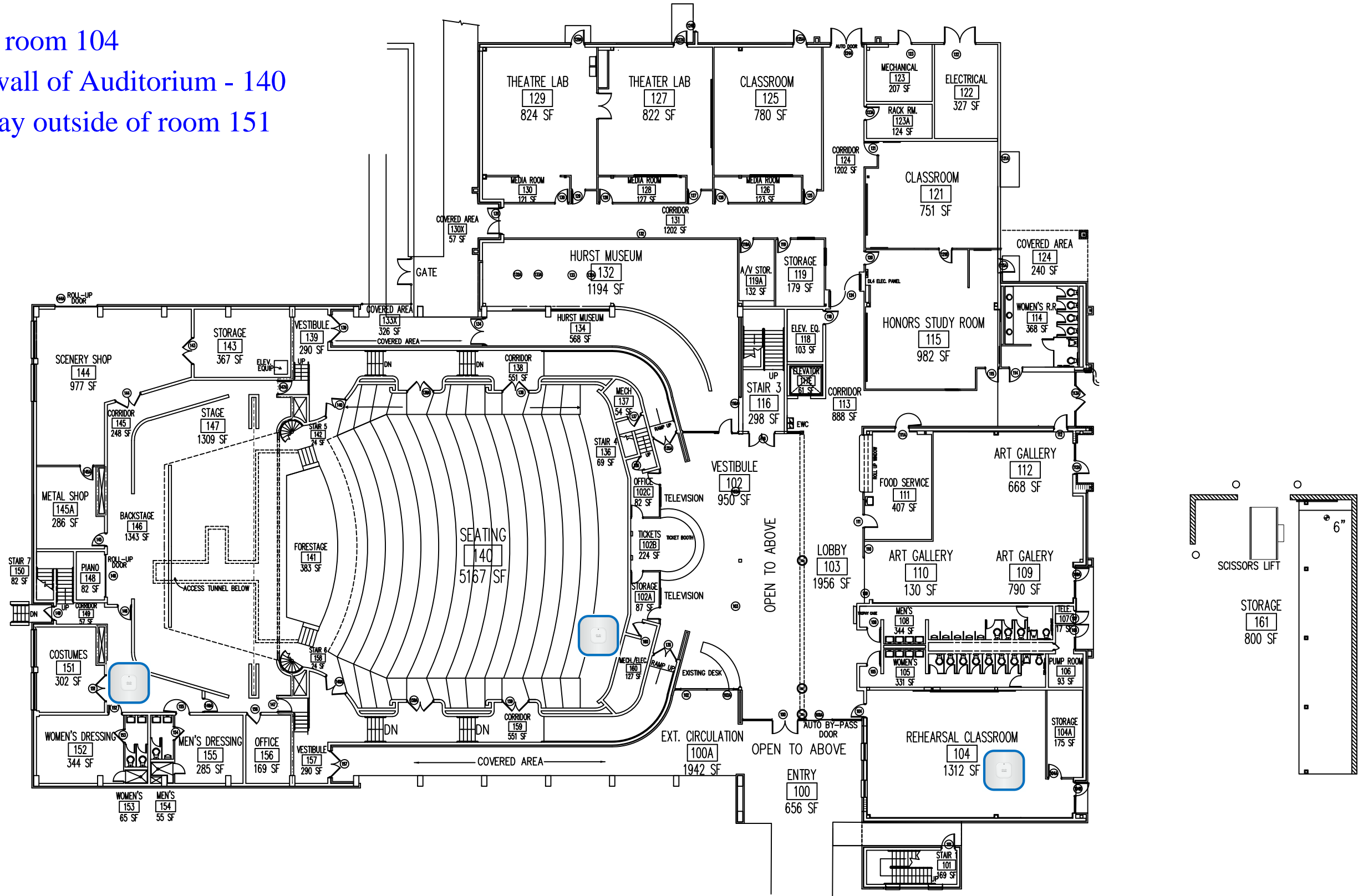

FACILITY #12 (FPAC)
FINE AND PERFORMING ARTS CENTER
1ST FLOOR PLAN

EXT. COVERED AREA FOR COLLEGE USE

3398 SF
 NET ROOMS
 35717 SF
 GROSS AREA
 37703 SF



FACILITIES PLANNING AND
 CONSTRUCTION DIVISION

REVISED BY: AMBER REAMS
 REVISION DATE: 04-25-13
 SCALE: NTS

AP - Hallway outside of Communications Closet

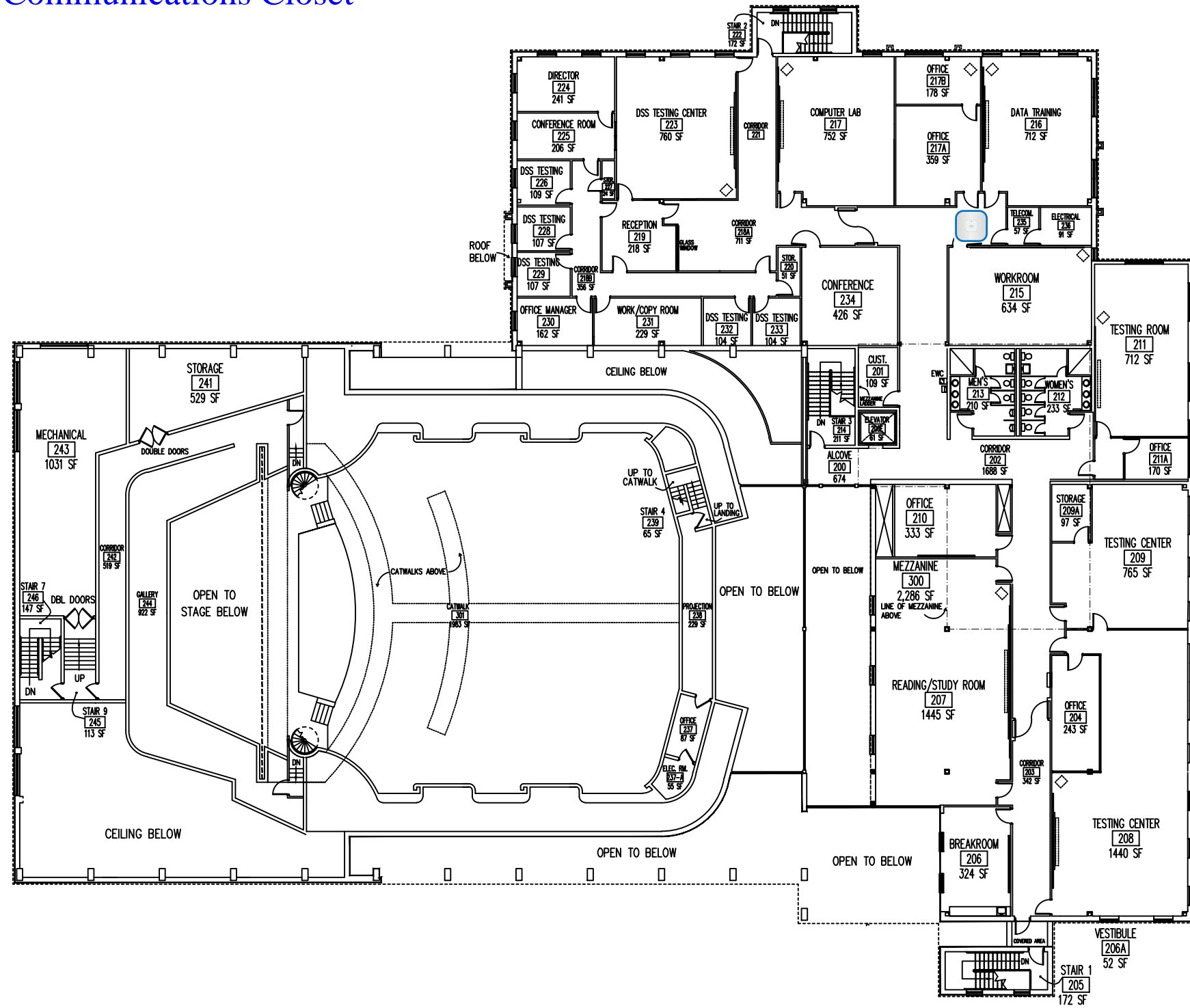

FACILITY # 12 (FPAC)
FINE AND PERFORMING ARTS CENTER
2ND FLOOR PLAN

EXT. COVERED AREA FOR COLLEGE USE
 52 SF
 NET ROOMS
 23060 SF
 GROSS AREA
 34671 SF



FACILITIES PLANNING AND
 CONSTRUCTION DIVISION

REVISED BY: AMBER REAMS
 REVISION DATE: 04-25-13
 SCALE: NTS

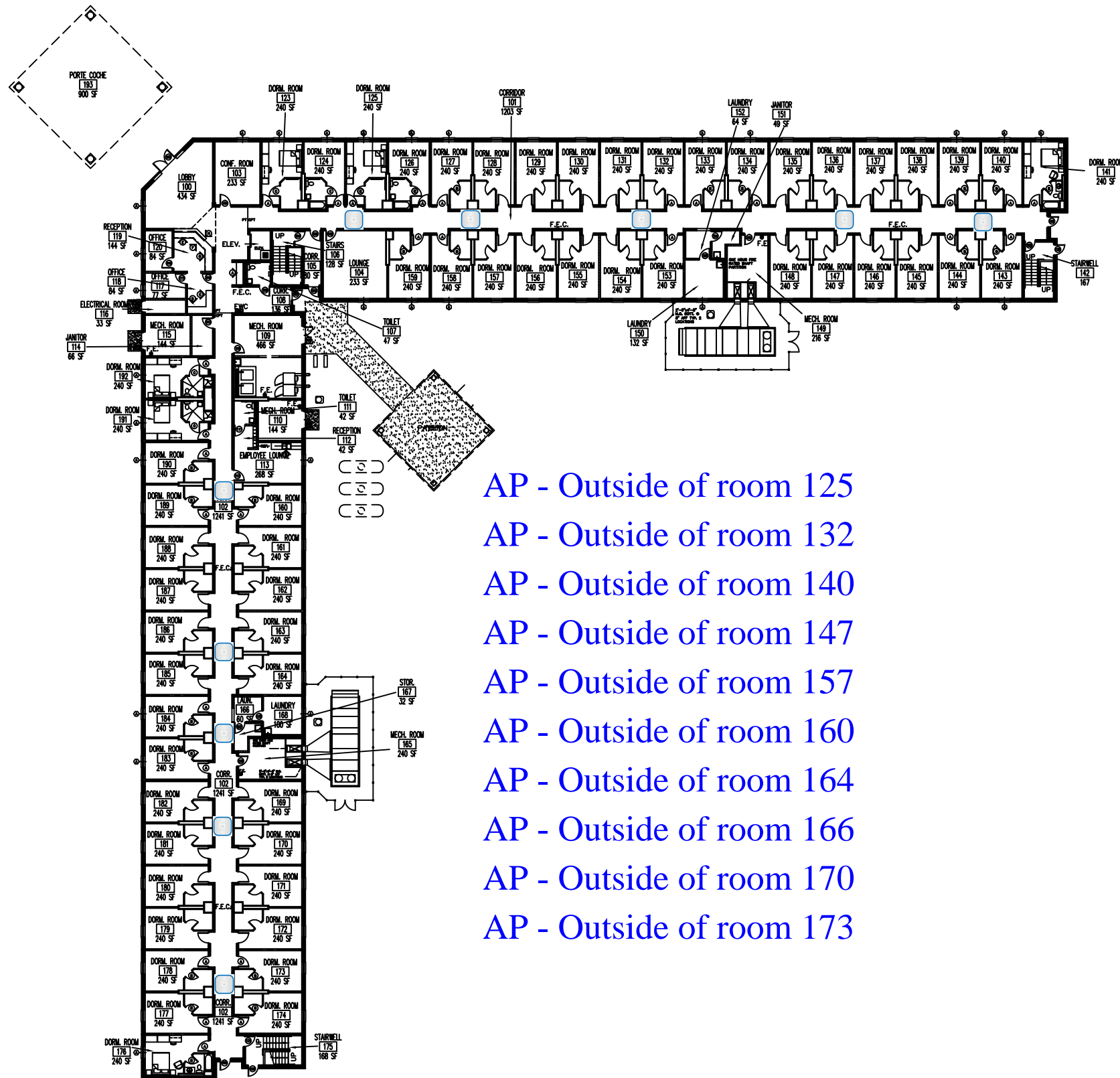

- AP - Outside of room 125
- AP - Outside of room 132
- AP - Outside of room 140
- AP - Outside of room 147
- AP - Outside of room 157
- AP - Outside of room 160
- AP - Outside of room 164
- AP - Outside of room 166
- AP - Outside of room 170
- AP - Outside of room 173



**FACILITY #15 (HOU)
HOUSING
1ST FLOOR PLAN**

EXT. COVERED AREA FOR COLLEGE USE

1384 SF

NET ROOMS

22030 SF

GROSS AREA

25025 SF



FACILITIES PLANNING AND
CONSTRUCTION DIVISION

REVISED BY: AMBER REAMS
REVISION DATE: 12-02-13
SCALE: NTS

AP - North Gymnasium
 AP - South Gymnasium
 AP - Offices

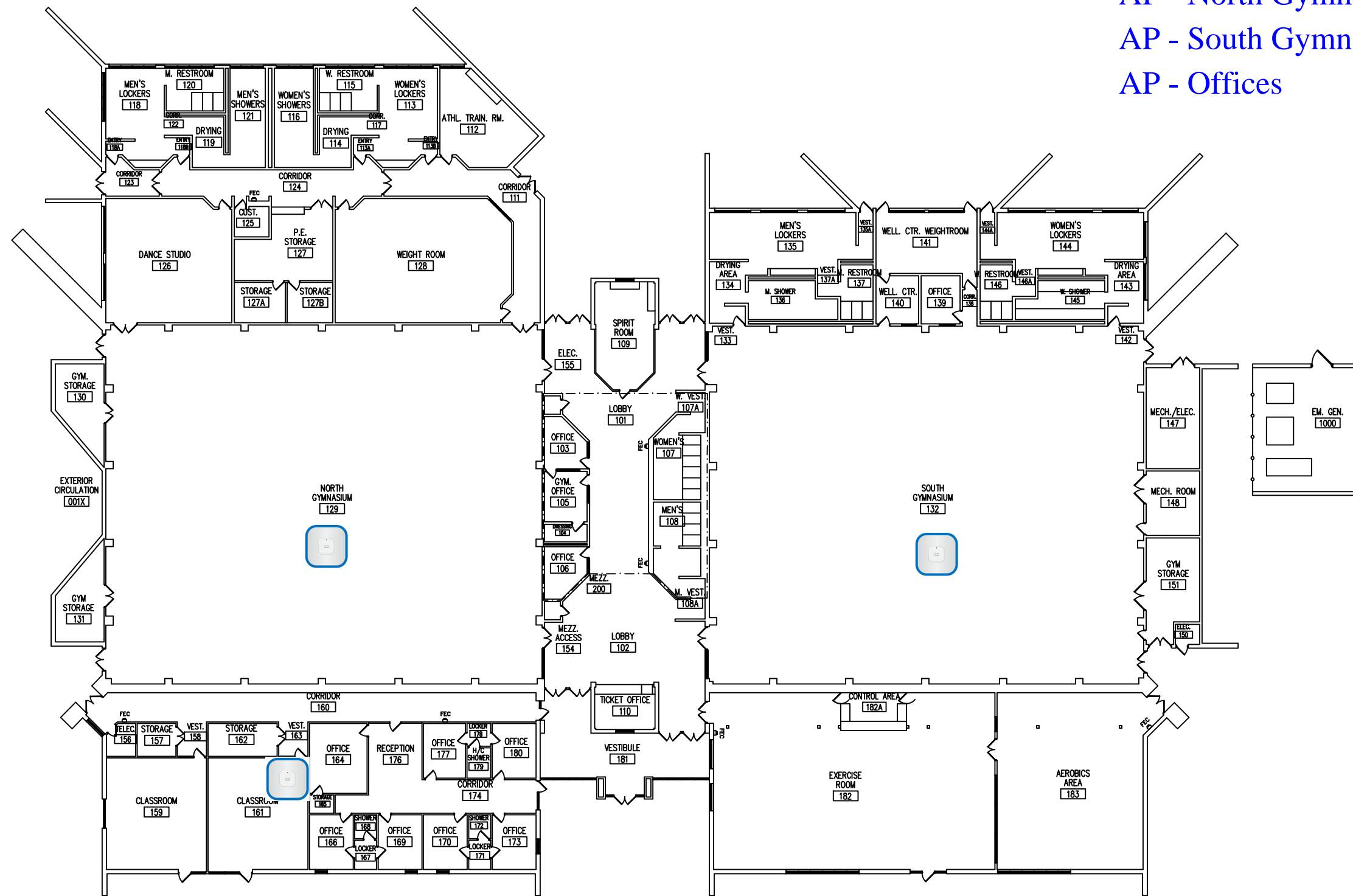

FACILITY #15 (LSC)
 LIFETIME SPORTS CENTER
 1ST FLOOR PLAN

EXT. COVERED AREA FOR COLLEGE USE
 1544 SF
 NET ROOMS
 56590 SF
 GROSS AREA
 60249 SF



FACILITIES PLANNING AND
 CONSTRUCTION DIVISION

REVISED BY: AMBER REAMS
 REVISION DATE: 04-25-13
 SCALE: 1/32" = 1'-0"

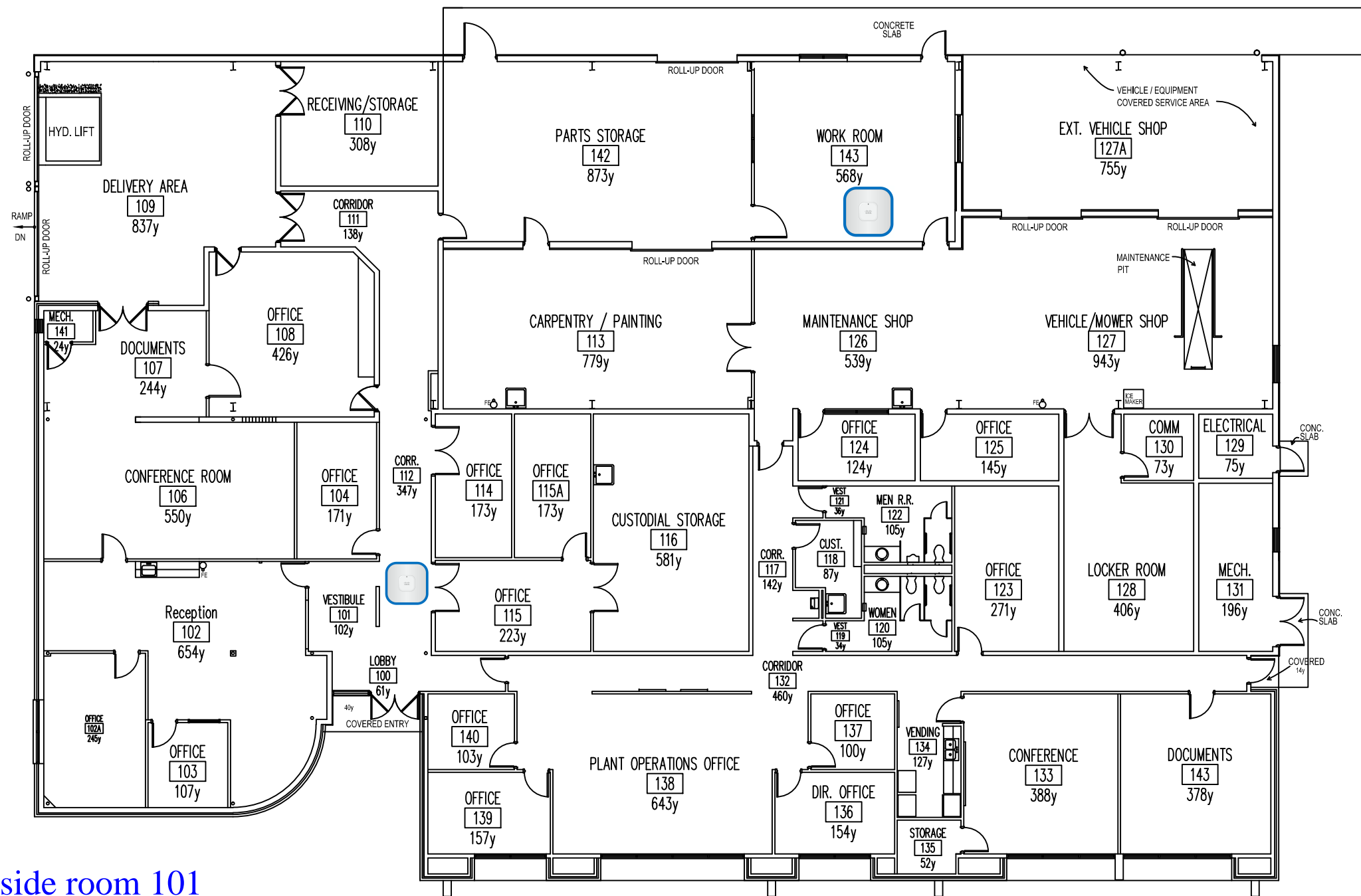

AP - Hallway outside room 101

AP - Inside break room 143



**FACILITY #17 (SV)
SUPPORT SERVICES
1ST FLOOR**

EXT. COVERED AREA FOR COLLEGE USE
 3193 SF
 NET ROOMS
 17368 SF
 GROSS AREA
 18612 SF



FACILITIES PLANNING AND
CONSTRUCTION DIVISION

REVISED BY: JAMES MCGUIRE
 REVISION DATE: 12-12-2016
 SCALE: 1/16" = 1'-0"

- AP - Inside room 116
- AP - Inside room 111
- AP - Inside room 125
- AP - Inside room 128
- AP - Inside room 129
- AP - Inside room 133
- AP - Inside room -136

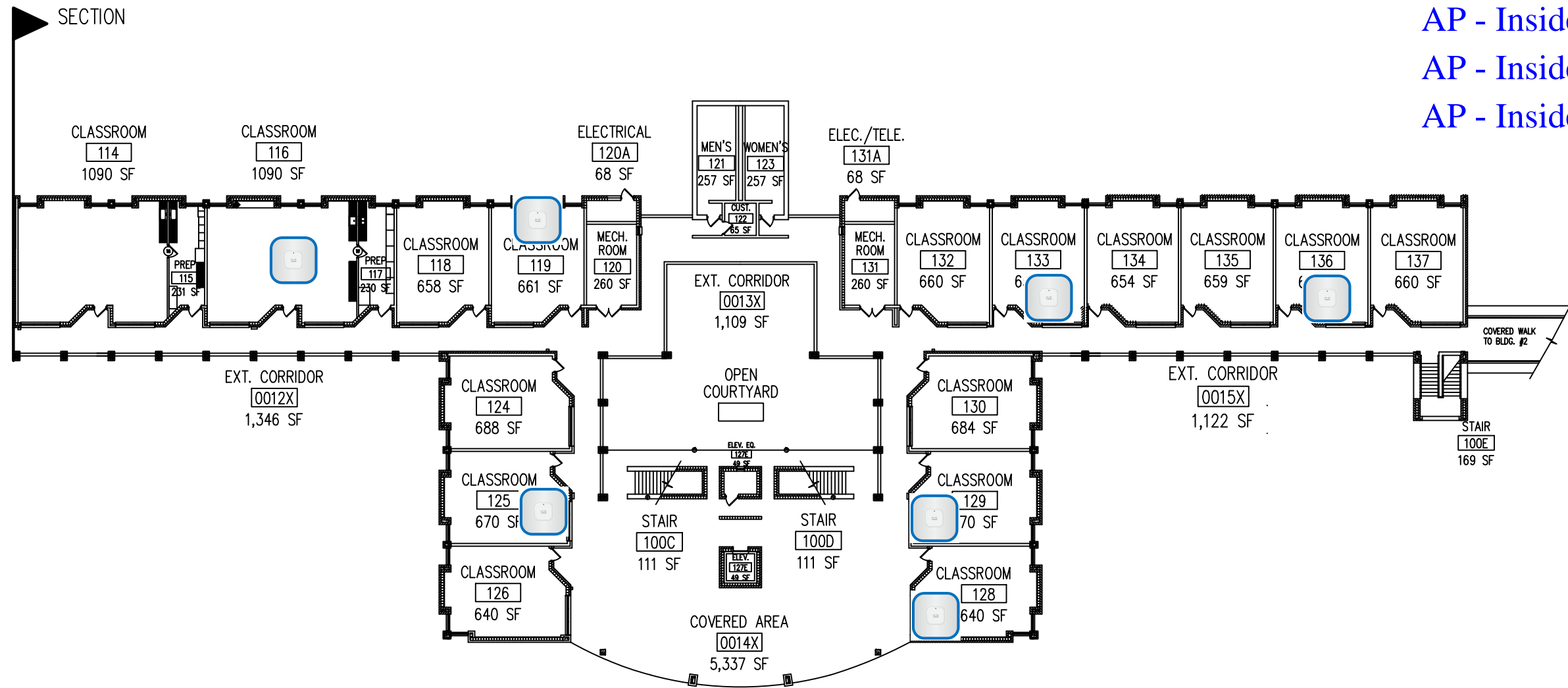

**FACILITY #18 (SM)
SCIENCE AND MATH BUILDING
1ST FLOOR PLAN -- EAST WING SECTION**



EXT. COVERED AREA FOR COLLEGE USE
2983/11546 SF
NET ROOMS
34513 SF
GROSS AREA
34827 SF

FACILITIES PLANNING AND
CONSTRUCTION DIVISION

REVISED BY: AMBER REAMS
REVISION DATE: 12-05-13
SCALE: 1/32" = 1'-0"

AP - Inside room 101
 AP - Inside room 103
 AP - Inside room 105

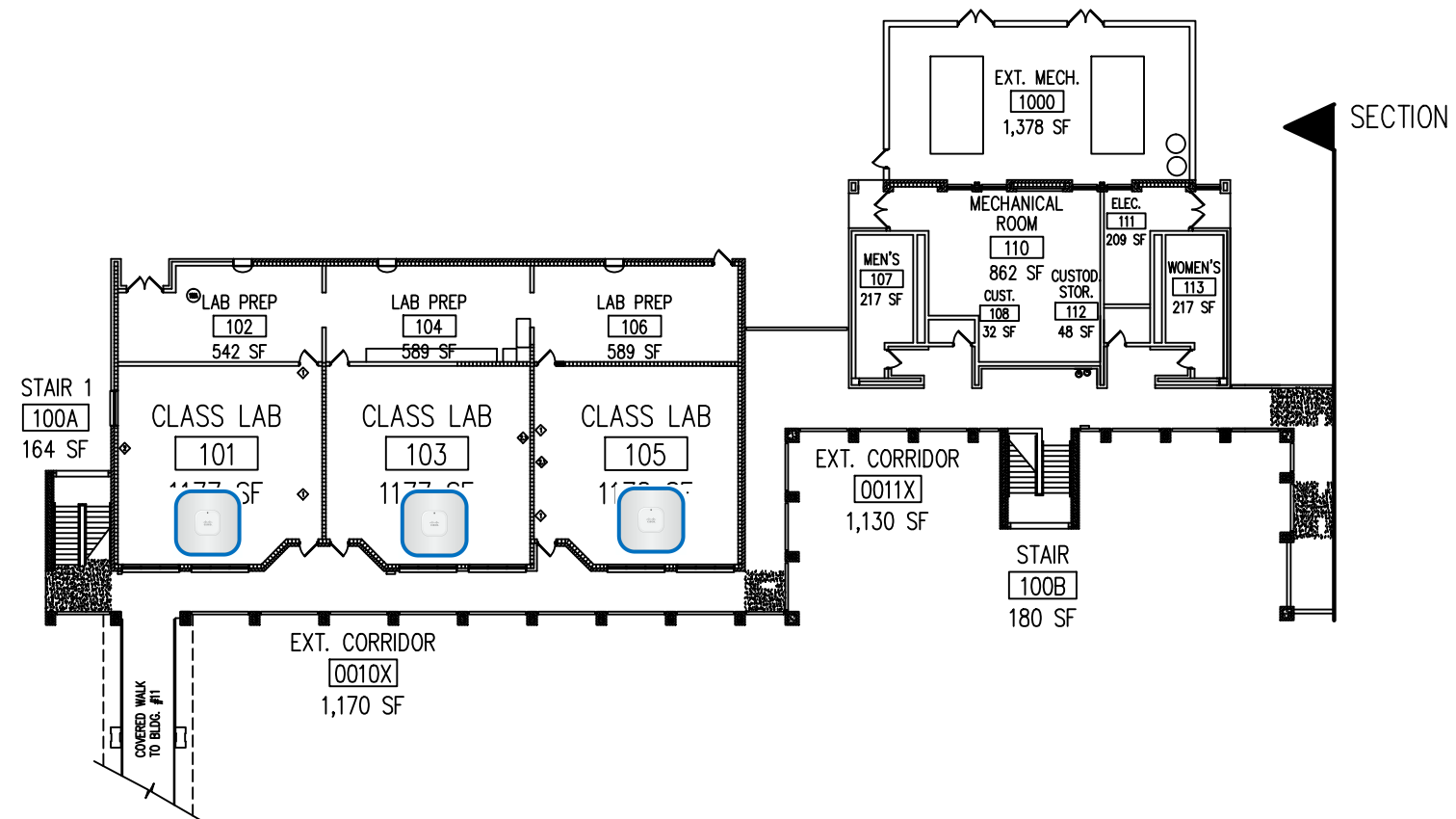

FACILITY #18 (SM)
SCIENCE AND MATH BUILDING
1ST FLOOR PLAN -- WEST WING SECTION

EXT. COVERED AREA FOR COLLEGE USE
 2983/11546 SF



NET ROOMS
 34513 SF
 GROSS AREA
 34827 SF

FACILITIES PLANNING AND
 CONSTRUCTION DIVISION

REVISED BY: AMBER REAMS
 REVISION DATE: 12-05-13
 SCALE: 1/32" = 1'-0"

- AP - West Corridor
- AP - Hallway outside room 241
- AP - Science Math Offices
- AP - East Corridor

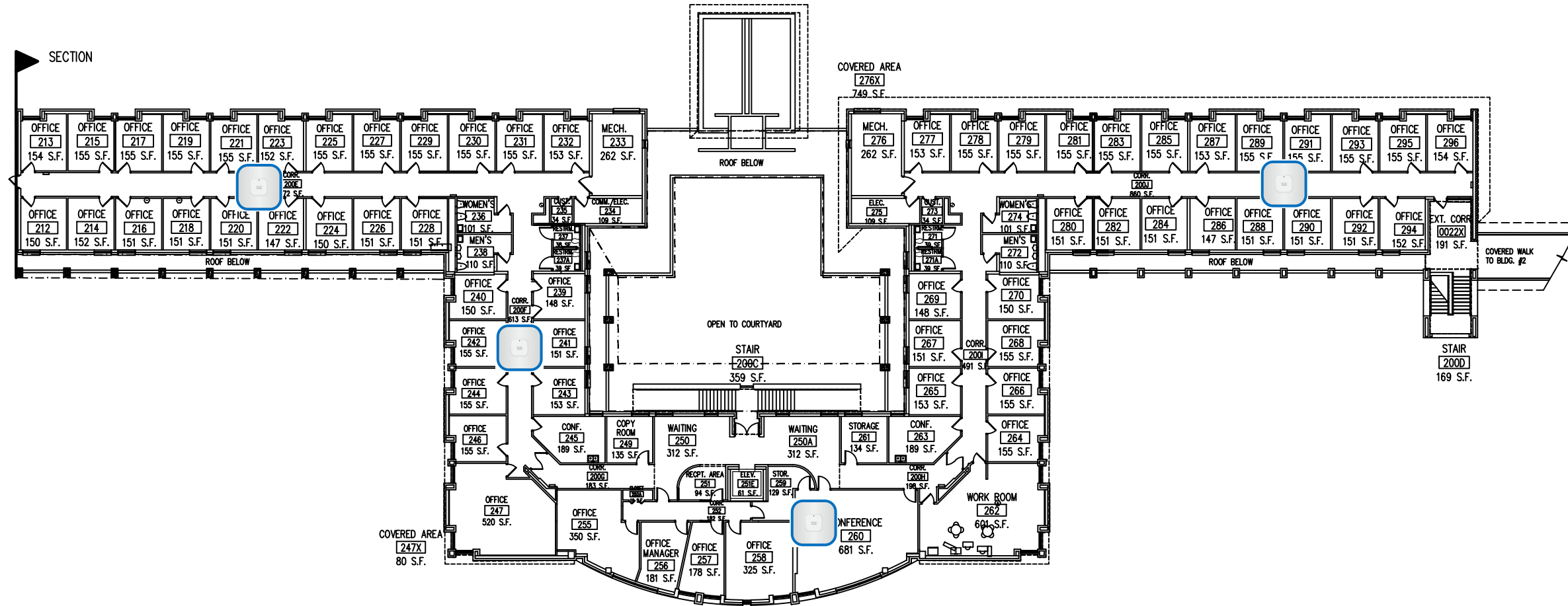

**FACILITY #18 (SM)
SCIENCE AND MATH BUILDING
2ND FLOOR PLAN -- EAST WING SECTION**



EXT. COVERED AREA FOR COLLEGE USE
2983/3143 SF
NET ROOMS
7478/27041 SF
GROSS AREA
8200/33495 SF

FACILITIES PLANNING AND
CONSTRUCTION DIVISION

REVISED BY: JAMES MCGUIRE
REVISION DATE: 09-27-2016
SCALE: 1/32" = 1'-0"