

**DEMOLITION FLOOR PLAN LEGEND:**

	EXISTING PARTITIONS TO REMAIN
	EXISTING PARTITIONS & SLABS TO BE DEMOLISHED
	EXISTING FLOORING TO BE DEMOLISHED
	EXISTING DOORS TO REMAIN
	EXISTING DOORS TO BE DEMOLISHED
	NOT IN SCOPE

**KEYNOTE LEGEND**

Key Value	Keynote Text
D-01	REMOVE EXISTING PARTITION
D-02	REMOVE EXISTING INTERIOR DOOR AND DOOR FRAME
D-03	REMOVE EXISTING MILLWORK AND FIXTURES
D-04	REMOVE EXISTING PLUMBING FIXTURES
D-17	DEMOLISH EXISTING PARTITION WALL FOR OPENING



**01 DEMOLITION FLOOR PLAN - FIRST FLOOR**  
3/32" = 1'-0"

REVISION NO.	DESCRIPTION	DATE

**SCHEMATIC DESIGN**

NOT RELEASED FOR CONSTRUCTION

CLIENT  
**TALLAHASSEE COMMUNITY COLLEGE**

PROJECT TITLE  
**T.C.C. GHAZVINI CENTER**

1528 SURGEONS DRIVE,  
TALLAHASSEE, FLORIDA  
32308

PROJECT NUMBER  
210208

ISSUE DATE  
09/10/2021

DRAWING TITLE  
**OVERALL DEMOLITION PLAN - FIRST FLOOR**

SHEET NUMBER  
**A1.0.1**

9/10/2021 1:15:30 PM BIM 360//210208 TCC - Ghazvini Nursing Simulation Auditorium Renovation/210208 - TCC Ghazvini Center\_Rev102021.rvt

**DEMOLITION FLOOR PLAN LEGEND:**

	EXISTING PARTITIONS TO REMAIN
	EXISTING PARTITIONS & SLABS TO BE DEMOLISHED
	EXISTING FLOORING TO BE DEMOLISHED
	EXISTING DOORS TO REMAIN
	EXISTING DOORS TO BE DEMOLISHED
	NOT IN SCOPE

**KEYNOTE LEGEND**

Key Value	Keynote Text
D-01	REMOVE EXISTING PARTITION
D-02	REMOVE EXISTING INTERIOR DOOR AND DOOR FRAME
D-03	REMOVE EXISTING MILLWORK AND FIXTURES
D-04	REMOVE EXISTING PLUMBING FIXTURES
D-05	REMOVE EXISTING STOREFRONT WINDOW
D-06	REMOVE EXISTING STOREFRONT WINDOW AND DOOR
D-07	REMOVE EXISTING PRECAST CONC PLANTER
D-08	REMOVE ALL EXISTING FIXED SEATINGS AT AUDITORIUM
D-09	REMOVE EXISTING INTERIOR DOOR AND DOOR FRAME. PATCH, REPAIR AND PAINT TO MATCH EXISTING ADJACENT CONSTRUCTION
D-10	REMOVE EXISTING EXTERIOR DOOR AND DOOR FRAME
D-11	REMOVE EXISTING EXTERIOR DOOR AND DOOR FRAME. PATCH, REPAIR AND PAINT TO MATCH EXISTING ADJACENT CONSTRUCTION
D-18	REMOVE EXISTING LOCKER, TYP. REUSE OR DISCARD TO BE DETERMINED

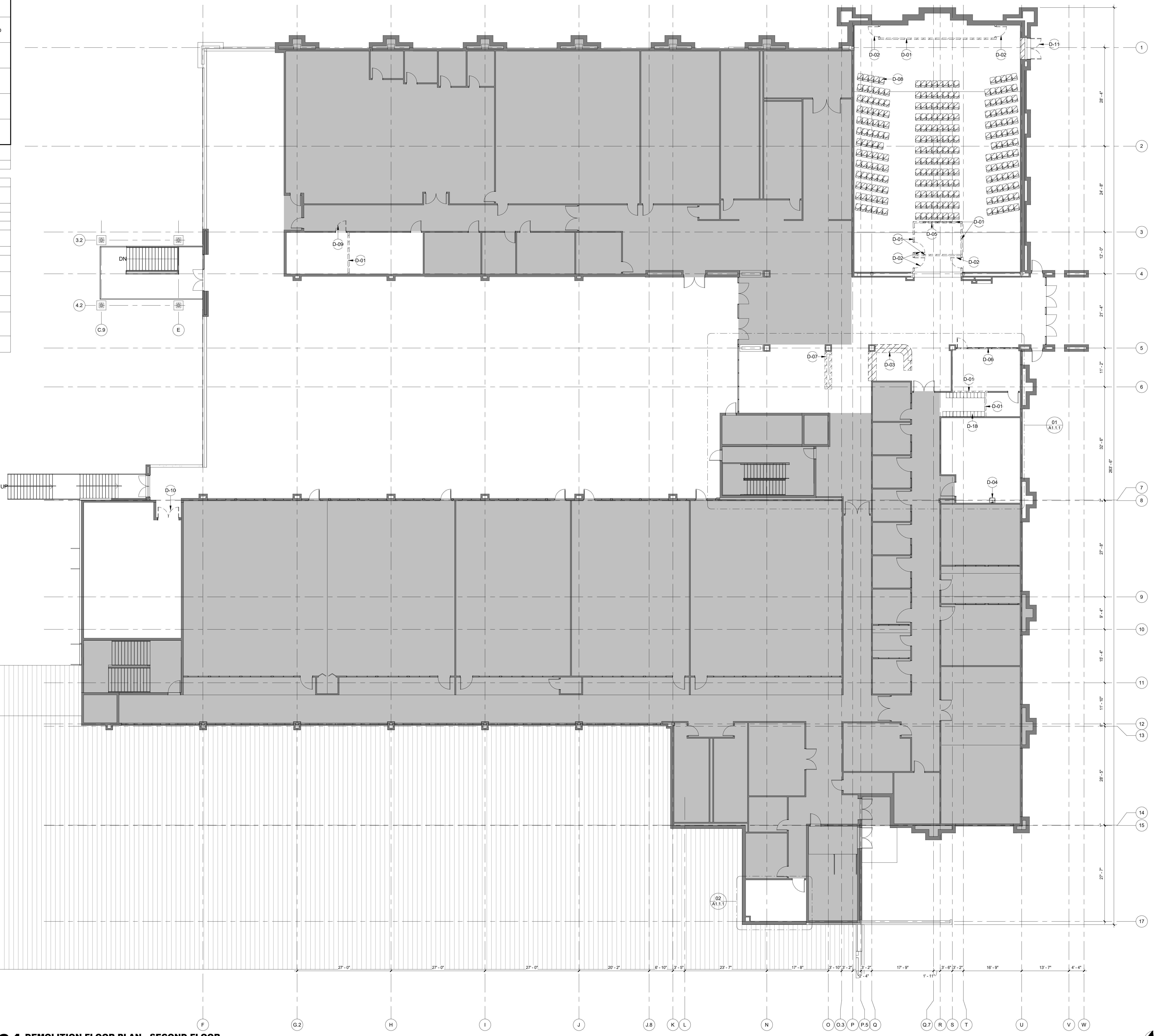

**01 DEMOLITION FLOOR PLAN - SECOND FLOOR**  
3/32" = 1'-0"



© 2021 All reproduction & intellectual property rights reserved.  
**FITZGERALD COLLABORATIVE**  
 ATLANTA  
 1201 W. PEACHTREE ST, SUITE 630  
 ATLANTA, GA 30309  
 TALLAHASSEE  
 1213 MICCOSUKEE RD  
 TALLAHASSEE, FL 32308  
 FITZGERALD COLLABORATIVE GROUP, LLC  
 AA26001957

REVISION NO.	DESCRIPTION	DATE

**SCHEMATIC DESIGN**

NOT RELEASED FOR CONSTRUCTION

CLIENT  
**TALLAHASSEE COMMUNITY COLLEGE**

PROJECT TITLE  
**T.C.C. GHAZVINI CENTER**

1528 SURGEONS DRIVE,  
 TALLAHASSEE, FLORIDA  
 32308

PROJECT NUMBER  
 210208  
 ISSUE DATE  
 09/10/2021

DRAWING TITLE  
**OVERALL DEMOLITION PLAN - SECOND FLOOR**

SHEET NUMBER  
**A1.0.2**

9/10/2021 1:15:34 PM BIM 360//210208 TCC - Ghazvin Nursing Simulation Auditorium Renovation/210208 - TCC Ghazvin Center\_Rev020201.rvt

**FLOOR PLAN LEGEND:**

	NEW PARTITIONS - SEE PARTITION TYPES
	EXISTING PARTITIONS TO REMAIN
	NEW DOOR, SEE SCHEDULE
	WALL TYPE TAG, SEE PARTITION TYPES
	INTERIOR ELEVATIONS
	NOT IN SCOPE
	PATCH / INFILL CONCRETE SLAB



**01 OVERALL FLOOR PLAN - FIRST FLOOR**  
3/32" = 1'-0"



© 2021 All reproduction & intellectual property rights reserved.

**FITZGERALD COLLABORATIVE**

ATLANTA  
1201 W. PEACHTREE ST, SUITE 630  
ATLANTA, GA 30309

TALLAHASSEE  
1213 MICCOSUKEE RD  
TALLAHASSEE, FL 32308

FITZGERALD COLLABORATIVE GROUP, LLC  
AA26001957

REVISION NO.	DESCRIPTION	DATE

**SCHEMATIC DESIGN**

NOT RELEASED FOR CONSTRUCTION

CLIENT

**TALLAHASSEE COMMUNITY COLLEGE**

PROJECT TITLE

**T.C.C. GHAZVINI CENTER**

1528 SURGEONS DRIVE,  
TALLAHASSEE, FLORIDA  
32308

PROJECT NUMBER

210208

ISSUE DATE

09/10/2021

DRAWING TITLE

**OVERALL FLOOR PLAN - FIRST FLOOR**

SHEET NUMBER

**A2.0.1**

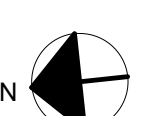

9/10/2021 1:15:39 PM BIM 360//210208 TCC - Ghazvini Nursing Simulation Auditorium Renovation/210208 - TCC Ghazvini Center\_Rev02021.rvt

**FLOOR PLAN LEGEND:**

	NEW PARTITIONS - SEE PARTITION TYPES
	EXISTING PARTITIONS TO REMAIN
	NEW DOOR. SEE SCHEDULE
	WALL TYPE TAG. SEE PARTITION TYPES
	INTERIOR ELEVATIONS
	NOT IN SCOPE
	PATCH / INFILL CONCRETE SLAB

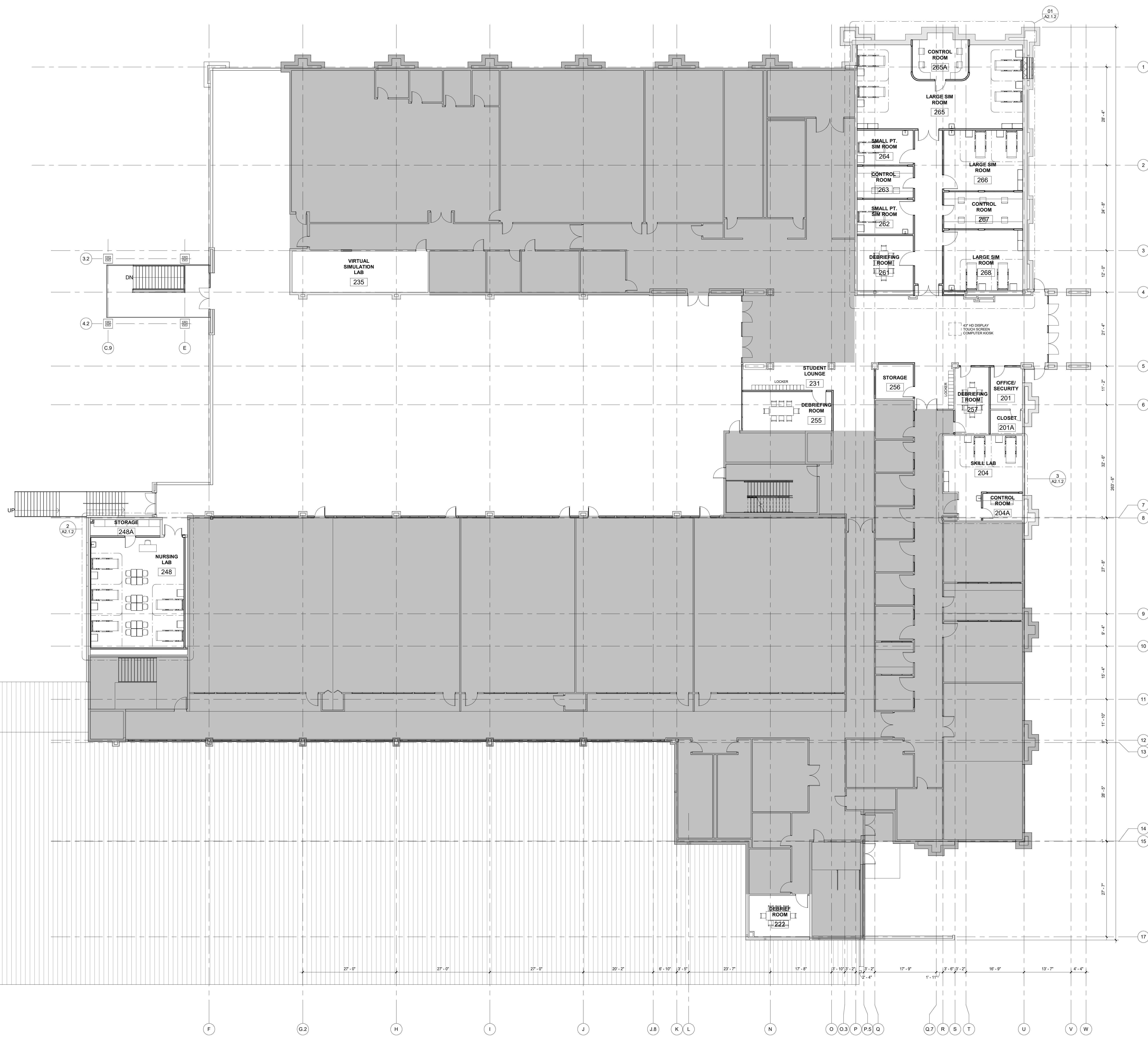

ATLANTA  
1201 W. PEACHTREE ST, SUITE 630  
ATLANTA, GA 30309

TALLAHASSEE  
1213 MICCOSUKEE RD  
TALLAHASSEE, FL 32308

FITZGERALD COLLABORATIVE GROUP, LLC  
AAZ6001957

REVISION NO.	DESCRIPTION	DATE

**SCHEMATIC DESIGN**

NOT RELEASED FOR CONSTRUCTION

CLIENT  
**TALLAHASSEE COMMUNITY COLLEGE**

PROJECT TITLE  
**T.C.C. GHAZVINI CENTER**

1528 SURGEONS DRIVE,  
TALLAHASSEE, FLORIDA  
32308

PROJECT NUMBER  
210208

ISSUE DATE  
09/10/2021

DRAWING TITLE  
**OVERALL FLOOR PLAN - SECOND FLOOR**

SHEET NUMBER  
**A2.0.2**

9/10/2021 1:15:41 PM BIM 360/210208 TCC - Ghazvini Nursing Simulation Auditorium Renovation/210208 - TCC Ghazvini Center\_Rev102021.rvt

**01 OVERALL FLOOR PLAN - SECOND FLOOR**  
3/32" = 1'-0"